V

Stanislav Preprek

Misa II

u čast blagd. Uzv. sv. Križa

Dvoglasno ili jednoglasno
s orguljama

Stanislav Preprek 2010.

1967.

zkvh.org.rs

Predgovor

Nije uobičajeno da se nekoj misi piše predgovor, pogotovo ako je ona kratka, dakle i jednostavna. Medjutim, ima nekoliko stvari o kojima je potrebno da nešto kažem, kako ne bi bile krivo shvaćene.

Misu sam nazvao "kratkom" zato što je napisana silabički: na svaki slog, s malim izuzecima, dolazi po jedan glas. Samo predigre i zaigre pisane su u strogom metru, dakle po taktovima, dok su svi pjevani dijelovi pisani slobodno bez strogog metra, slično kao kod gregorijanskog korala. Manji dijelovi, medjusobno povezani, odijeljeni su crticama, a na kraju veće zaokružene cjeline nalazi se puna linija. Tempo pjevanja treba da bude prirodan kao kod govorene riječi, bez zavlačenja, na način kako se pjeva i gregorijanski koral. I sama melodija vrlo mu je bliska. Cijela se misa temelji na nekoliko melodijskih grupa od kojih su osnovne one u "Gospode". Osim toga značajno je da svi dijelovi počinju istim melodijskim motivom.

Kolikogod je misa melodijski jednostavna, toliko je s harmonske strane stvar drugačija: harmonije su manje jednostavne, one zapravo nose sadržaj i daju pojedinim dijelovima pravi smisao, zato se moraju tačno svirati. Pri njihovom spajanju poslužio sam se nekim slobodama kao što su udazne septime, usporedne kvinte, niz uzastopnih četverozvukova, no sve je napisano da se može izvoditi i bez pedala, dakle i na harmoniju.

Predigre i zaigre, osobito one na početku i završetku mise, nisu obavezne, iako s pjevanjem čine zaokruženu cjelinu. Ali ako orguljaš ispred i iza nekih dijelova kao što su Gospode, Svet, Blagoslovljen i Jaganjče Božji običava svirati predigre i zaigre, onda treba svirati ove koje su ovdje napisane. Dijelovi Svet i Blagoslovljen rastavljeni su medjusobno, jer se u većini slučajeva tako i pjeva, dakle ispred i iza Podizanja.

Misi je dodana pjesma Zdravo Marijo, koja se može pjevati prvenstveno na marijanske, a i na neke druge praznike, tek iza prikazanja propisanog za dotični blagdan. Isto je tako dodana i pjesma "Gospodine, nisam dostojan", koja se može pjevati dok se puk pričešćuje.

Petrovaradin, 25. VIII 1967.

Preprek

MISA II

U ČAST BLAGD. UZVIŠENJA SV. KRIŽA

DVOGLASNO ILI JEDNOGLASNO S ORGULJAMA

STANISLAV PREPREK

PREDIGRA

(na početku mise)

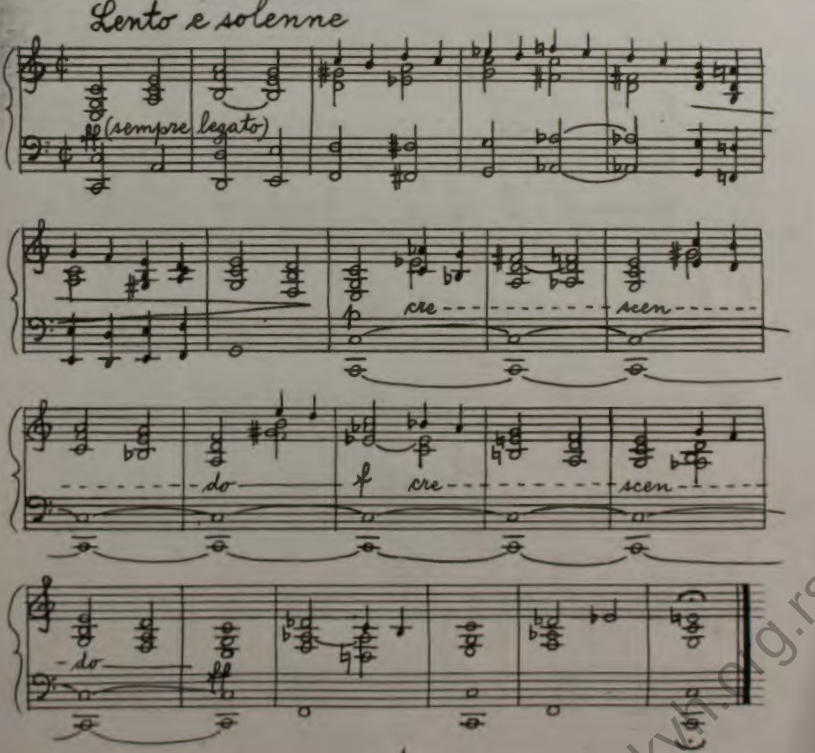

zkvl.org.rs

GOSPODINE

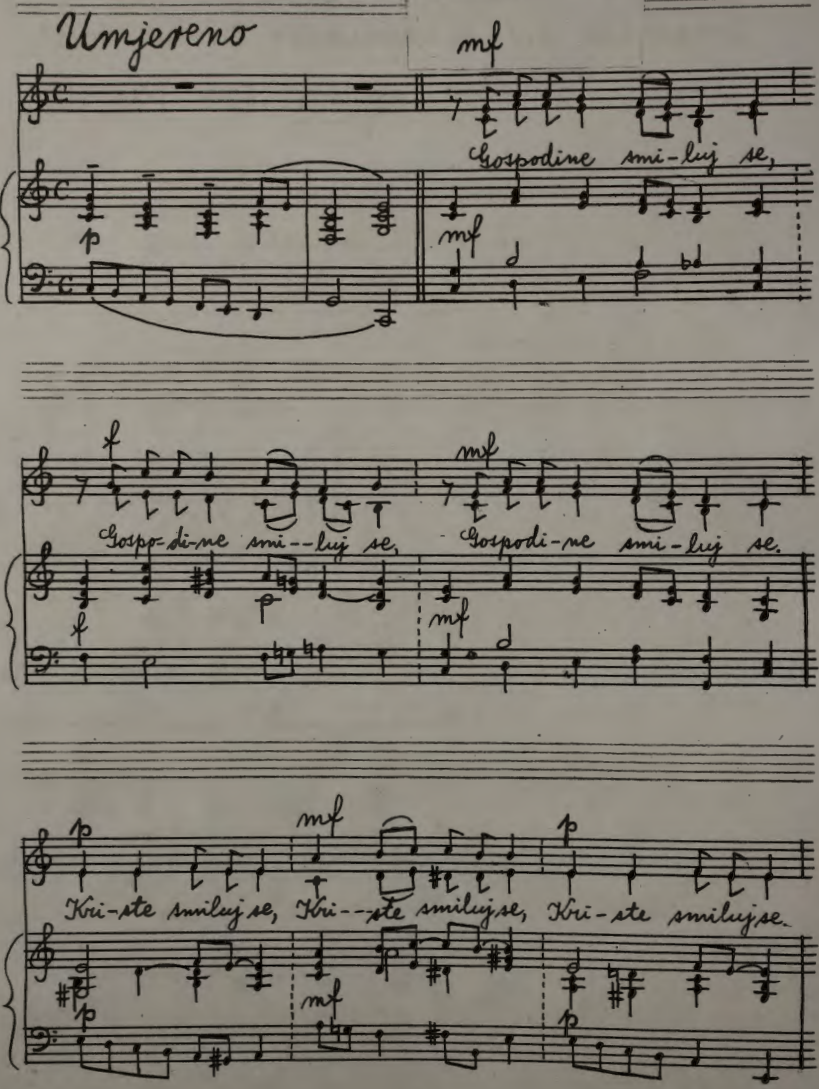
Umjereno
mf
Gospodine smi-luj se,
Gospo-di-ne smi--luj se,
Gospodi-ne smi-luj se.
Kri-ste smilujse, Kri--ste smilujse, Kri-ste smilujse.

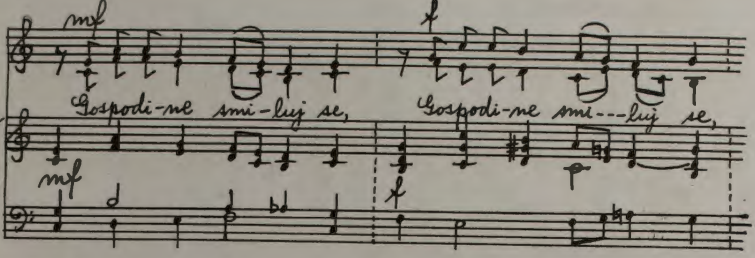

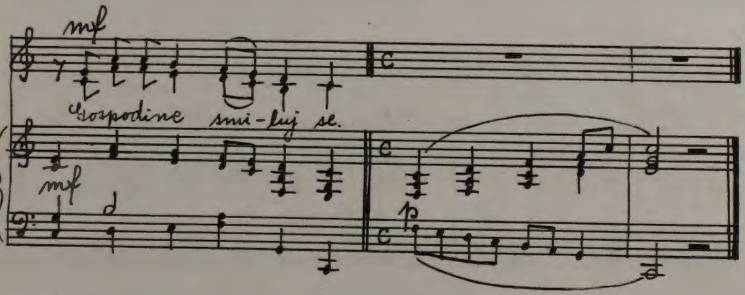

Slava

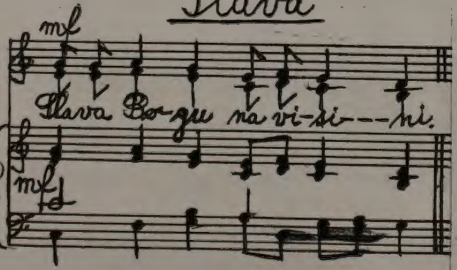

zkvh.org.rs

GOSPODINE

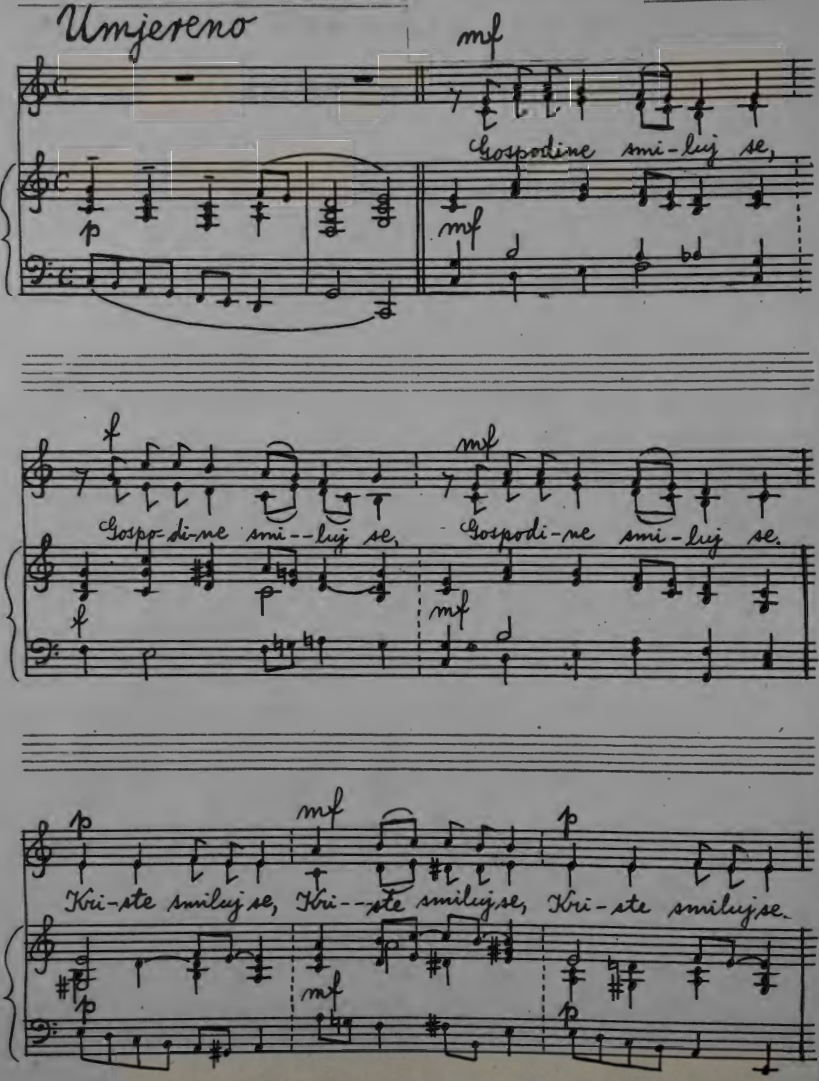
Umjereno
mf
Gospodine smi-luj se,
p
mf
f
mf
Gospo-di-ne smi--luj se,
Gospodi-ne smi-luj se.
p
mf
p
Kri-ste smiluj se, Kri--ste smiluj se, Kri-ste smiluj se.
mf

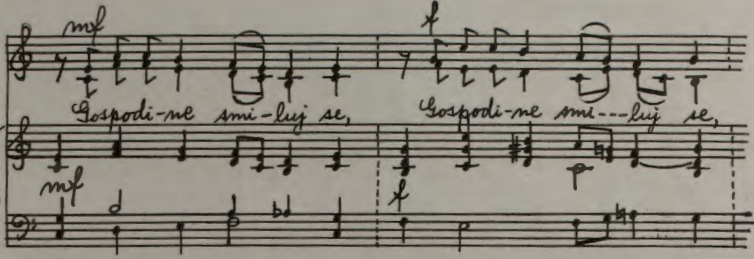

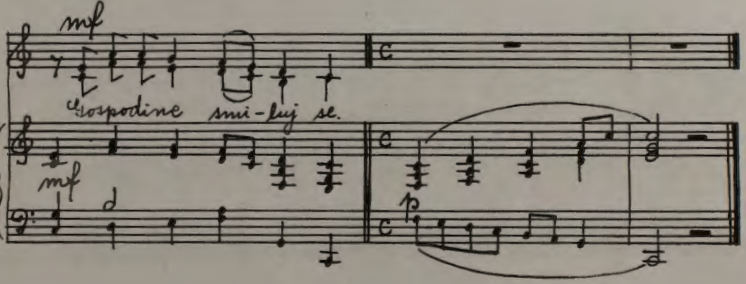

Slava

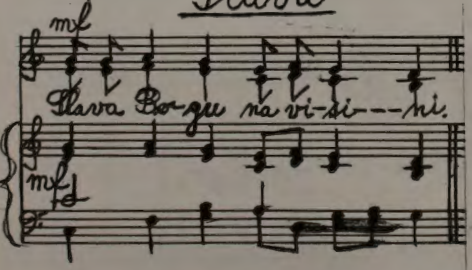

zkvh.org.rs

SLAVA

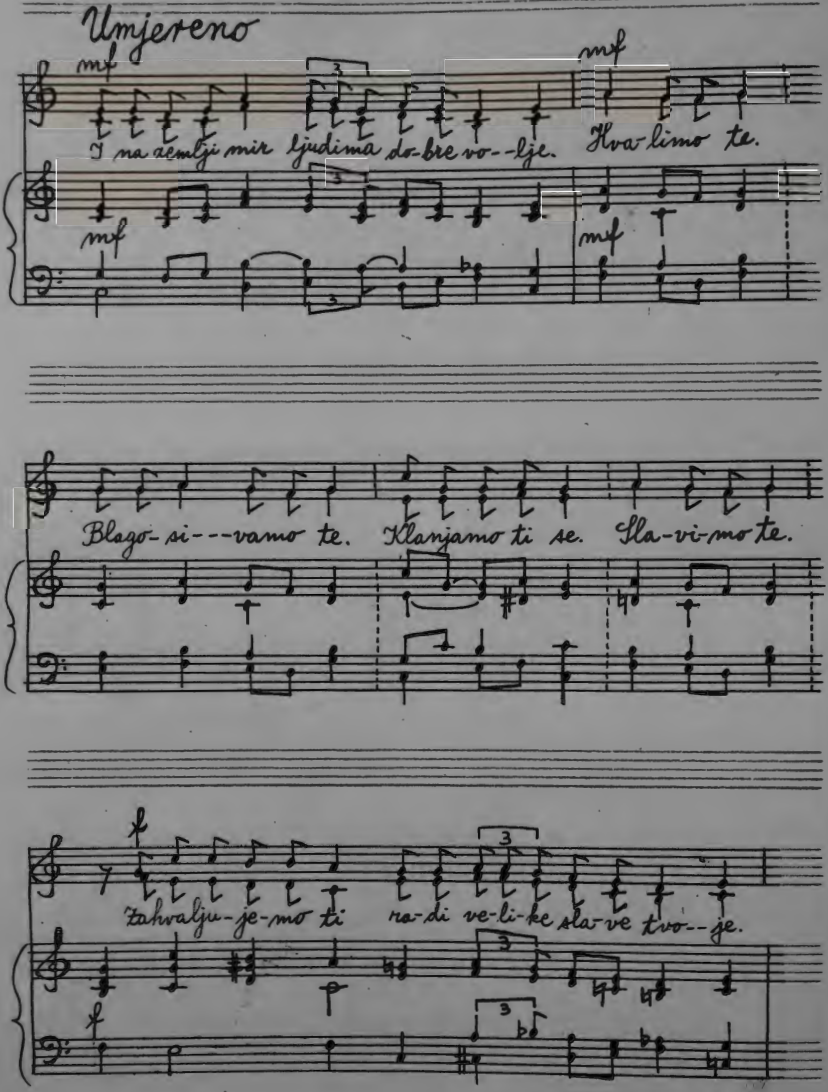
Umjereno
mf
I na zemlji mir ljudima do-bre vo--lje.
Hva-limo te.
Blago-si---vamo te.
Klanjamo ti se.
Sla-vi-mo te.
Zahvalju-je-mo ti
ra-di ve-li-ke sla-ve tvo--je.

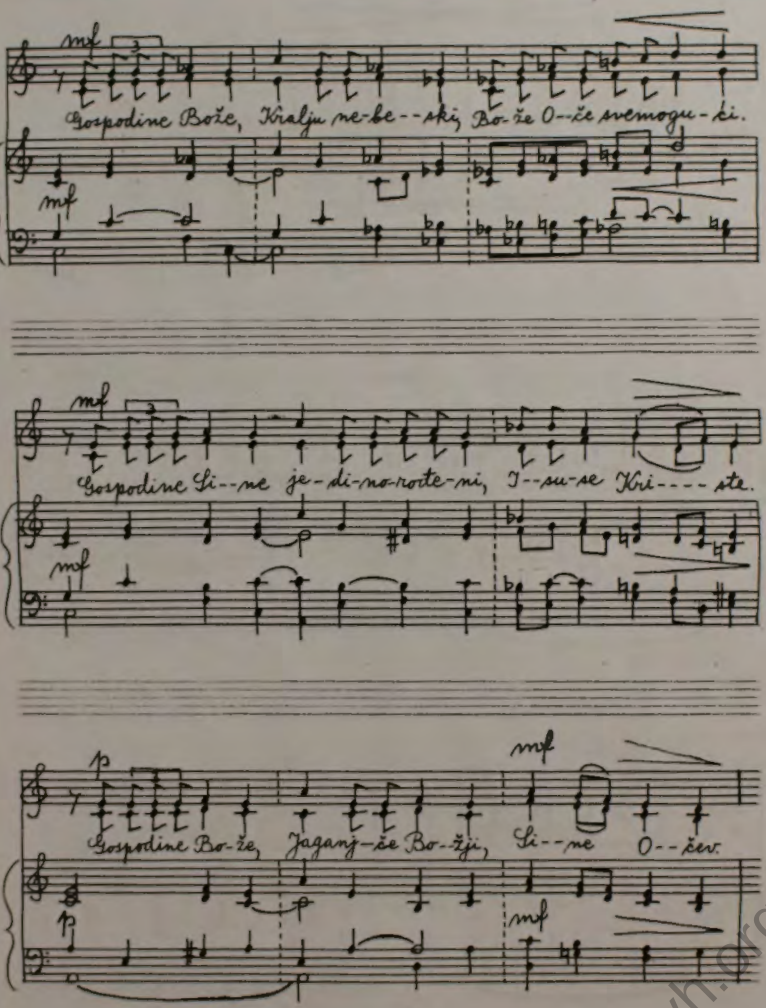
mf
Gospodine Bože, Kralju ne-be--ski, Bo-že O--že svemogu-ći.
mf
mf
Gospodine Si--ne je-di-no-rode-ni, I--su-se Hri---ste.
mf
p
mf
Gospodine Bo-že, Jaganj-že Bo-žji, Si--ne O--žev.
p
mf

zkvh.org.rs

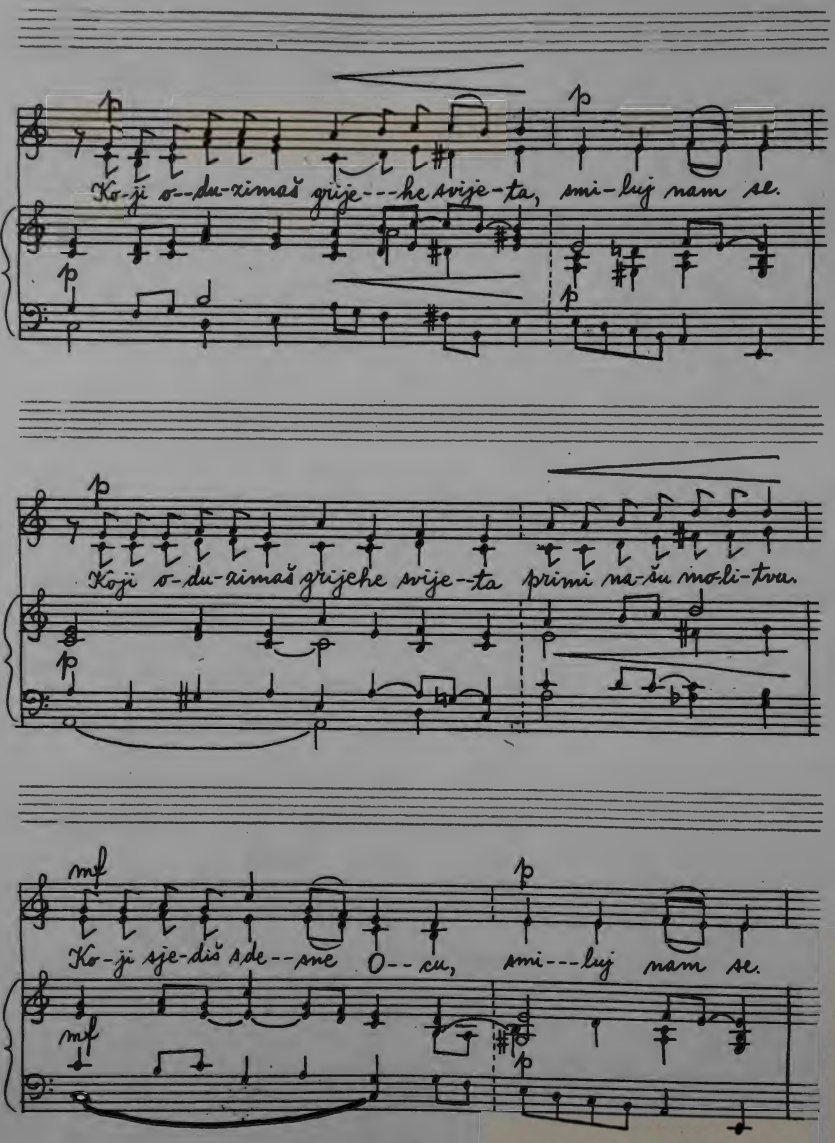
Ko-ji o--du-zimaš grije---he svije-ta, smi-luj nam se.
Koji o-du-zimaš grijehe svije--ta primi na-šu mo-li-tvu.
Ko-ji sje-diš sde--sne O--cu, smi---luj nam se.

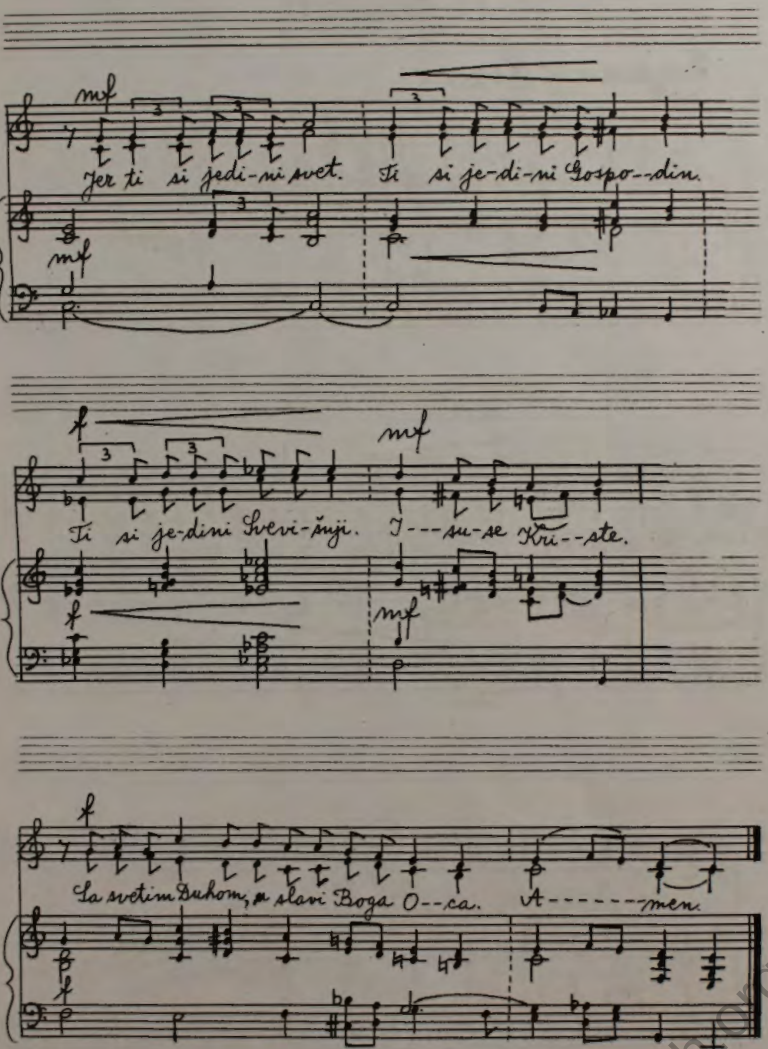
mf
Jer ti si jedi-ni svet. Ti si je-di-ni Gospo--din.
mf
f
mf
Ti si je-dini Svevi-šnji. I---su-se Kri--ste.
f
mf
f
La svetim Duhom, a slavi Boga O--ca. A------men.

zkvhorg.rs

VJERUJEM

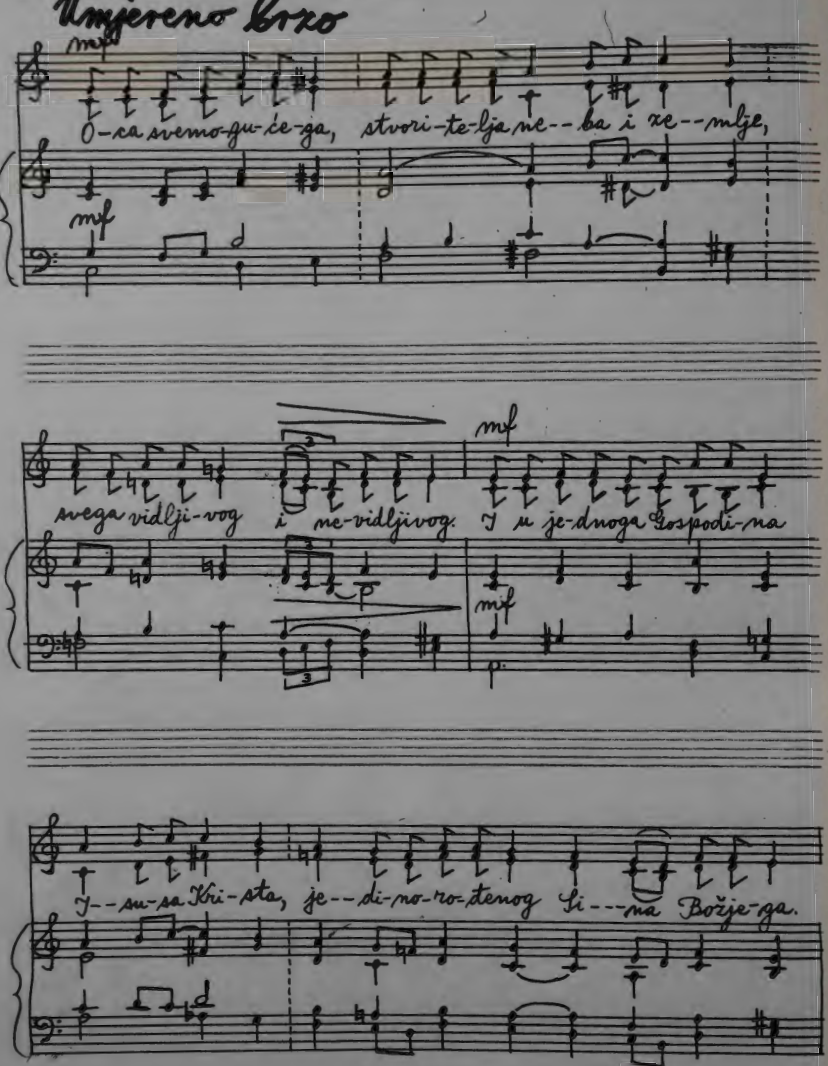
Umjereno brzo
mf
O-ca svemo-gu-će-ga, stvori-te-lja ne--ba i ze--mlje,
mf
svega vidlji-vog i ne-vidljivog. I u je-dnoga Gospodi-na
mf
mf
J--su-sa Kri-sta, je--di-no-ro-đenog Si---na Božje-ga.

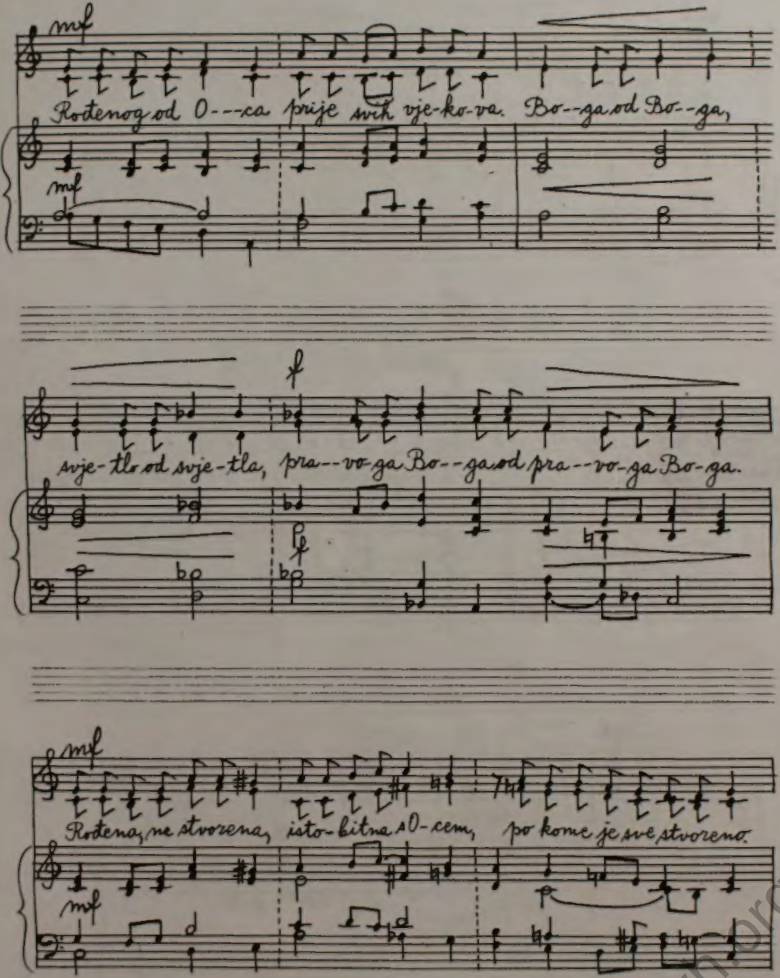

zkvinborg.rs

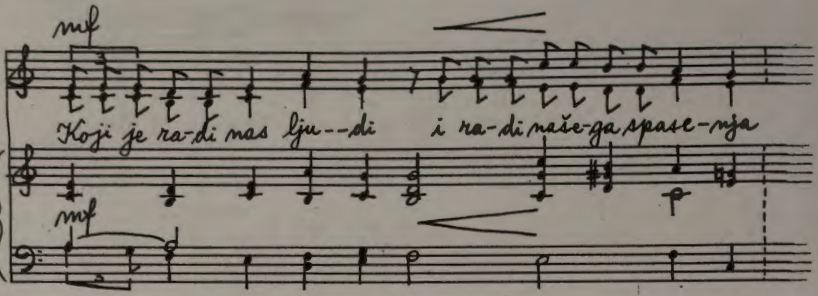

Polaganije

Jedan (alt ili bariton)

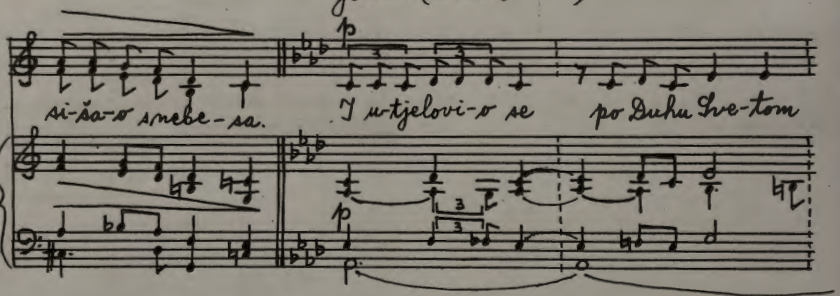

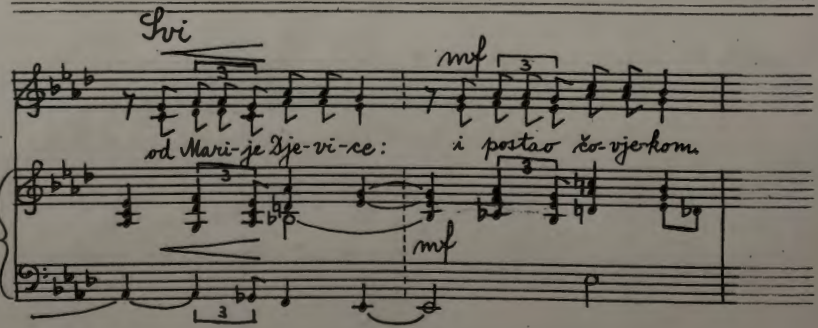

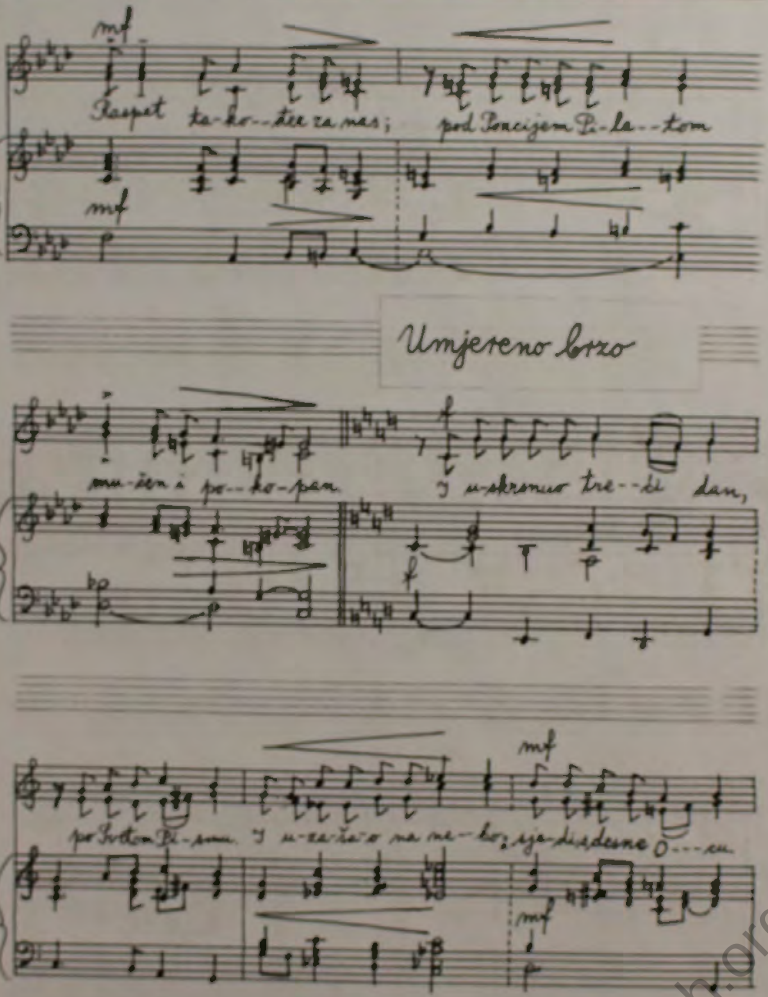

mf

Raspet ta-ko--đer za nas; pod Poncijem Pi-la--tom

mf

Umjereno brzo

mu-čen i po--ko-pan. I u-skrsnuo tre--ći dan,

f

po Svetom Pi-smu. I u-za-ša-o na ne-bo; sje-di s desne O---cu.

mf

mf

zkvh.org.rs

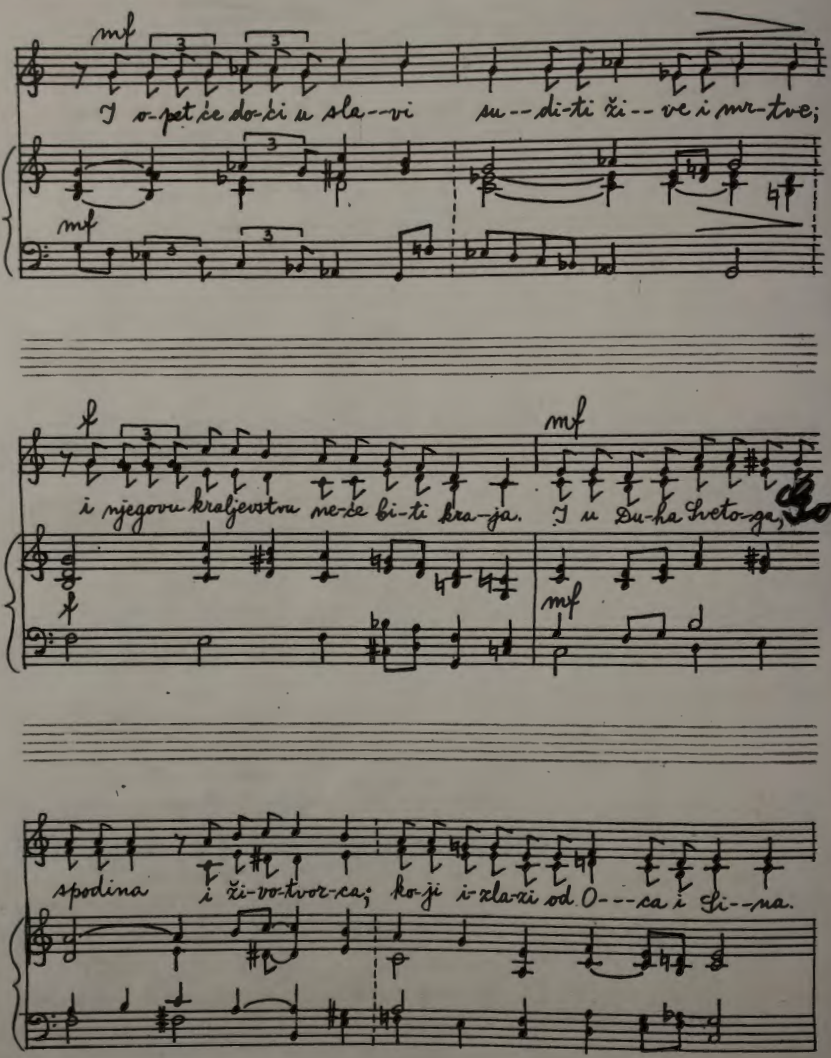
mf
I o-pet će do-ći u sla--vi su--di-ti ži--ve i mr-tve;
mf
f
i njegovu kraljevstvu ne-će bi-ti kra-ja.
mf
I u Du-ha Sveto-ga,
mf
spodina i ži-vo-tvor-ca; ko-ji i-zla-zi od O---ca i Si--na.

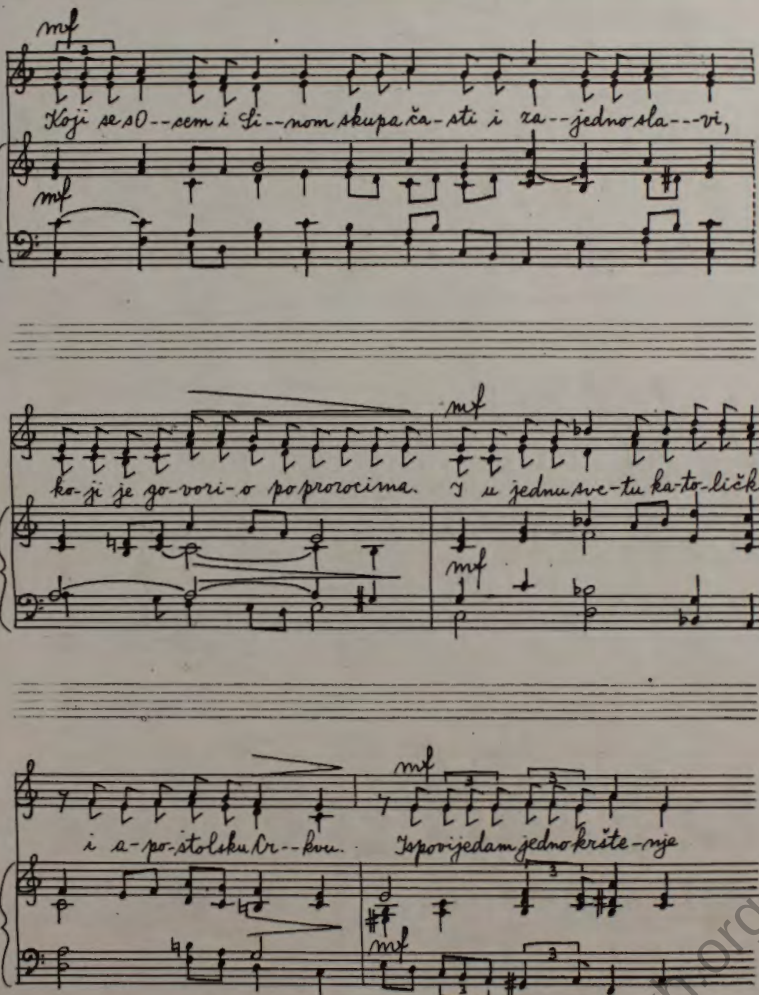
mf
Koji se sa-sem i Si--nom skupa ča-sti i za--jedno sla---vi,
mf
ko-ji je go-vori-o po prorocima.
mf
I u jednu sve-tu ka-to-ličku
mf
i a-po-stolsku Cr--kvu.
mf
Ispovijedam jedno kršte-nje
mf

zkvm.org.rs

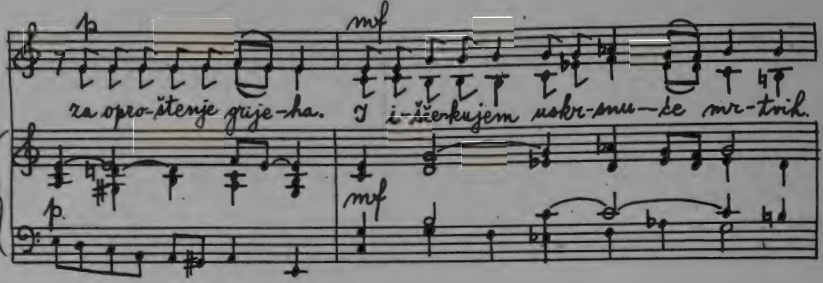
p
mf
za opro-štenje grije-ha. I i-žekujem uskr-snu--će mr-tvih.
p
mf

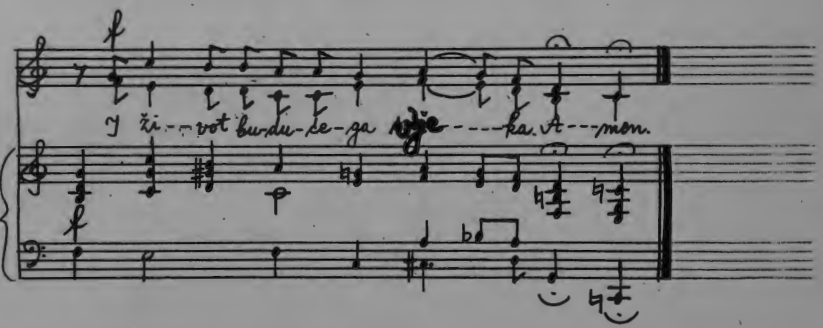
f
I ži--vot bu-du-će-ga vije---ka. A--men.
f

Vjerujem

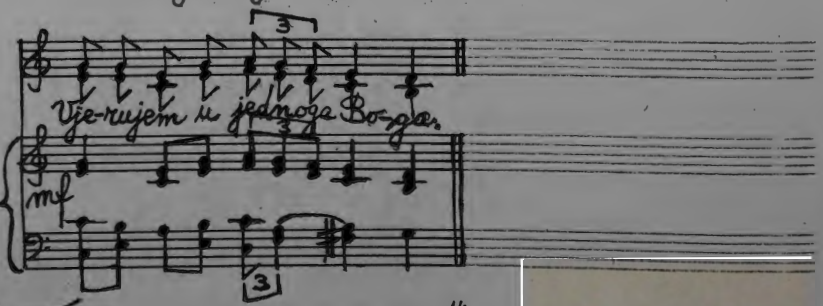
3
Vje-rujem u jednoga Bo-ga.
3
3
mf

PRIKAZANJE

ZDRAVO MARIJO

ST. PREPREK

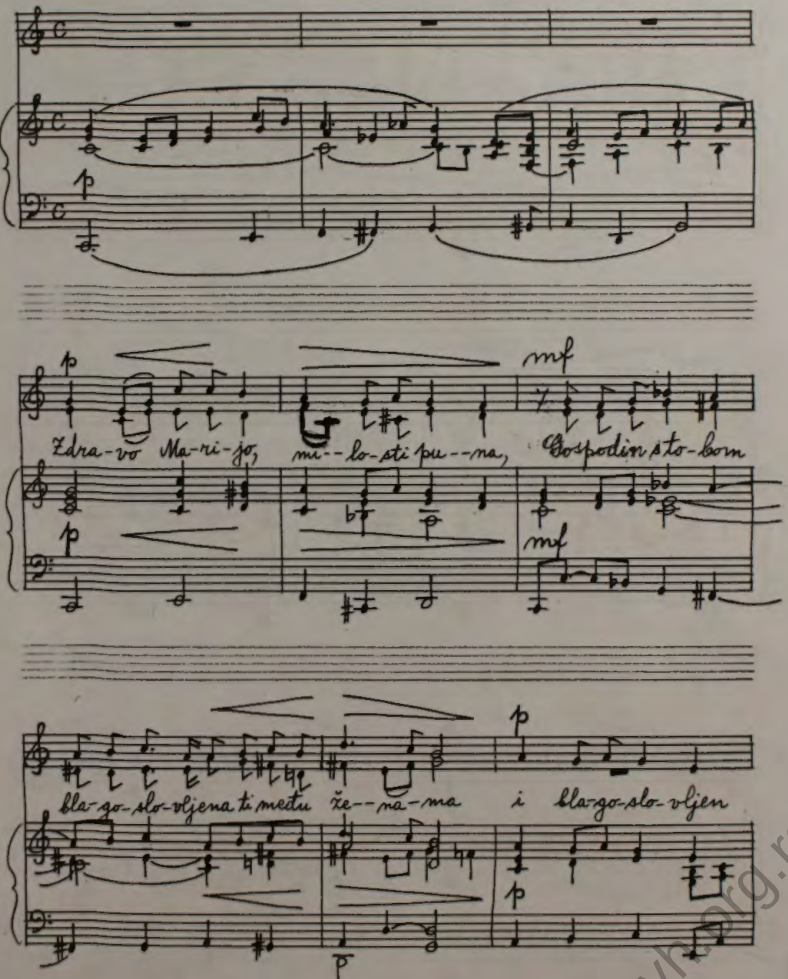

zkvh.org.rs

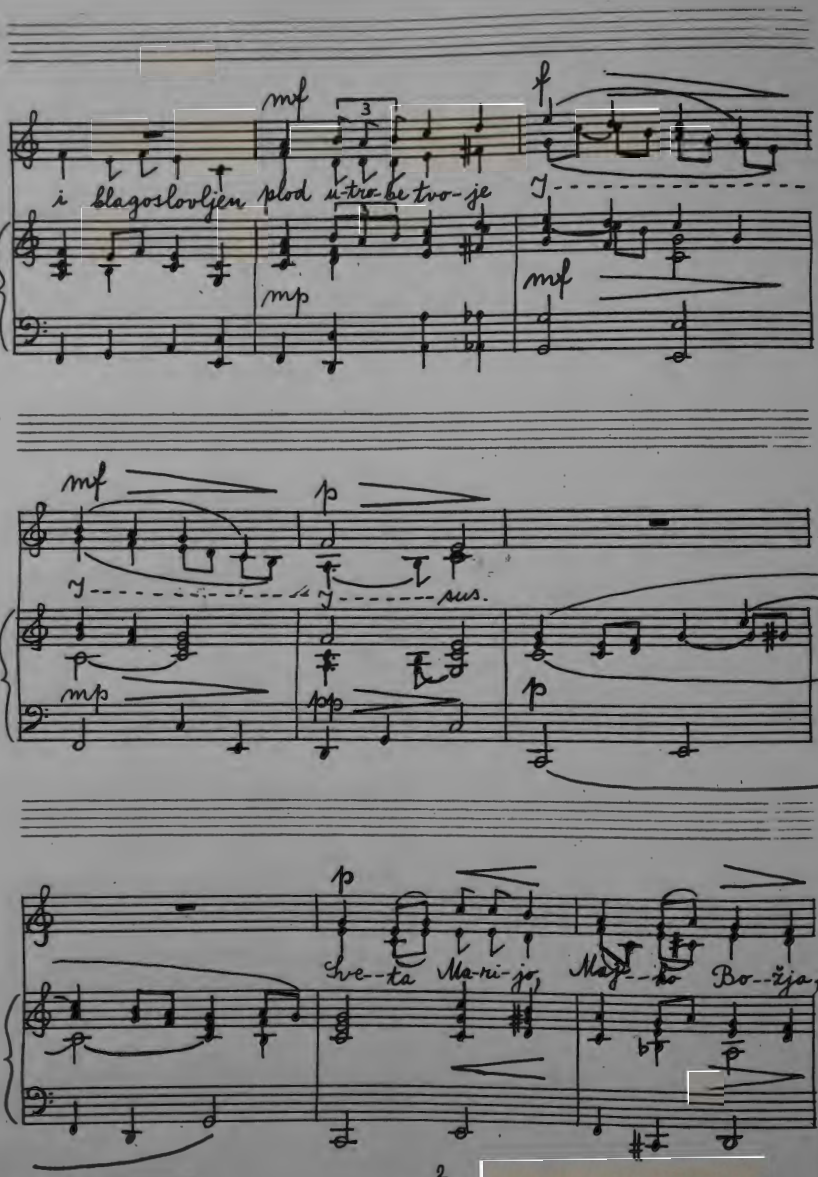
mf
3
f
i blagoslovljen plod u-tro-be tvo-je
mp
mf
mf
p
sus.
mp
pp
p
p
Sve-ta Ma-ri-je, Maj--ko Bo--žja,

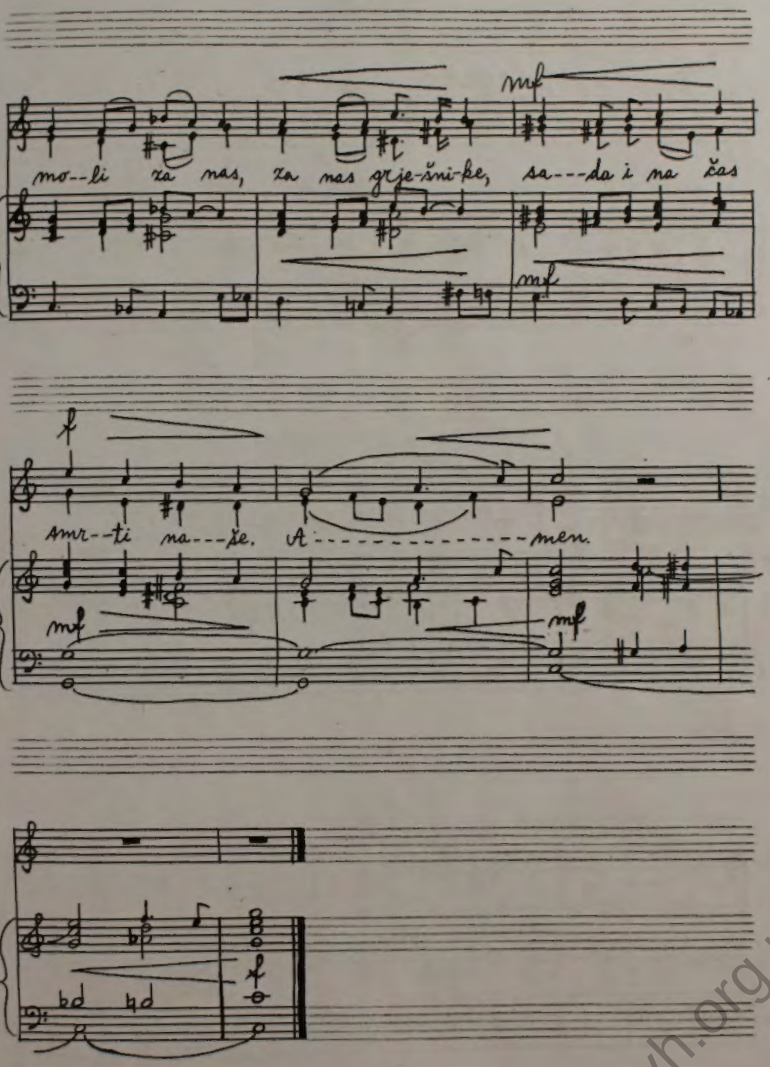
mo--li za nas, za nas grje-šni-ke, sa---da i na čas
mf
mf
f
smr--ti na---še. A - - - - - - - - - - - - - - men.
mf
mf

zkvh.org.rs

SVET

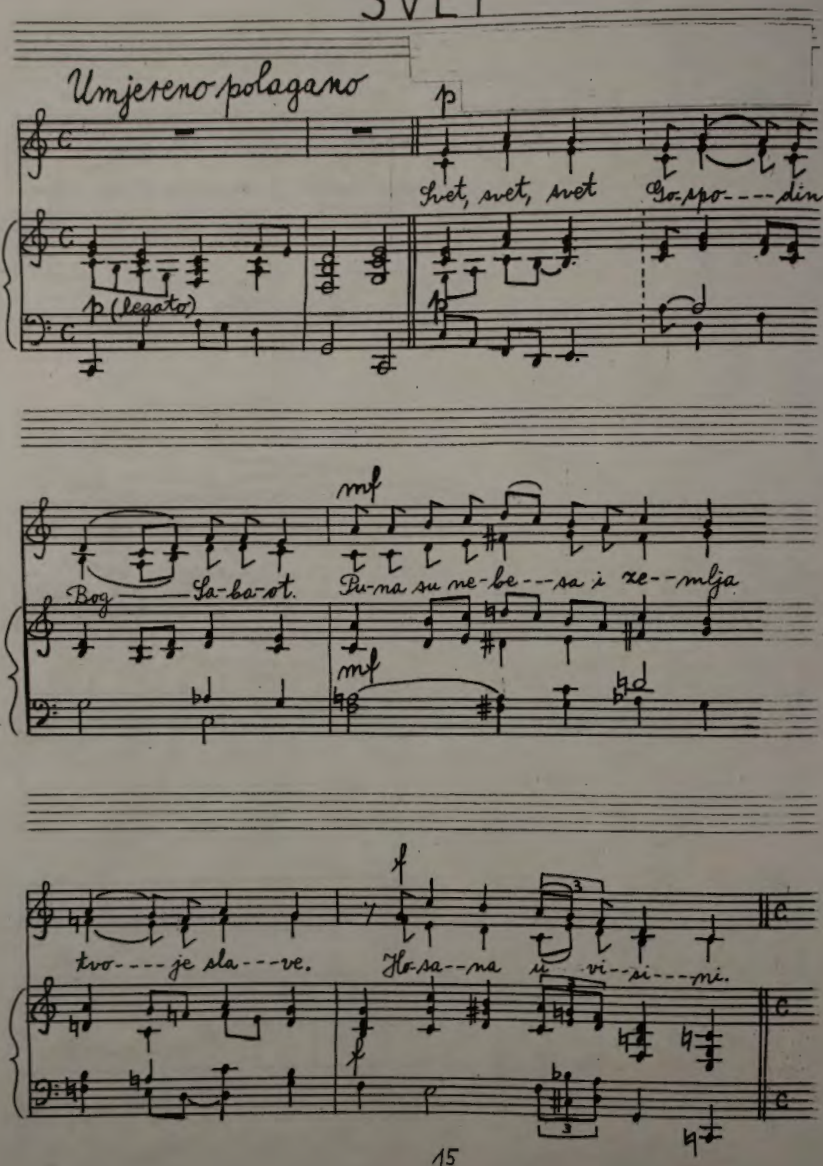
Umjereno polagano
p
Svet, svet, svet Go-spo---din
p (legato)
mf
Bog Sa-ba-ot. Pu-na su ne-be---sa i ze--mlja
mf
f
tvo---je sla---ve. Ho-sa--na u vi--si---ni.
f

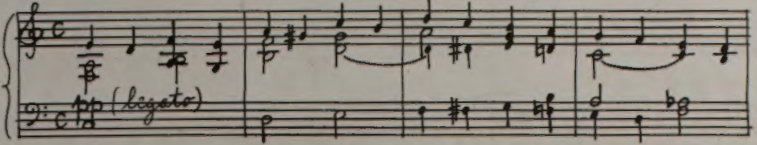

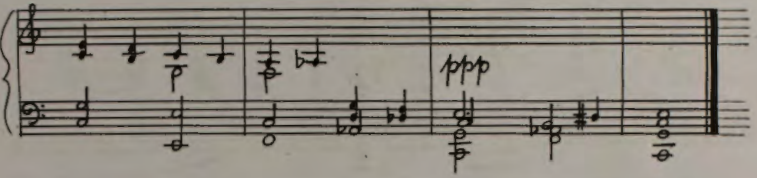

BLAGOSLOVLJEN

Umjereno polagano

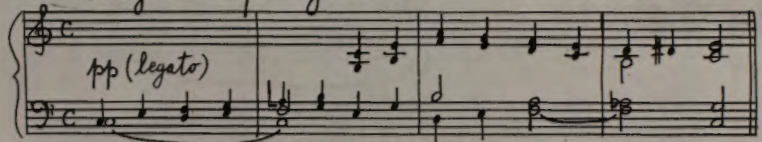

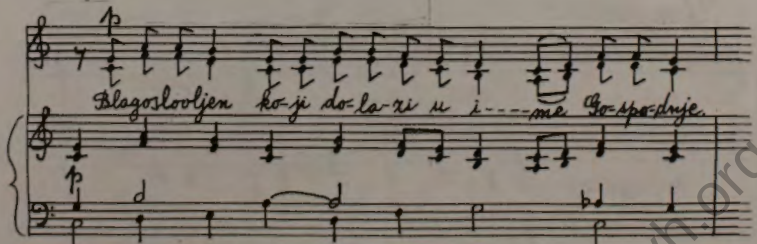

zkvh.org.rs

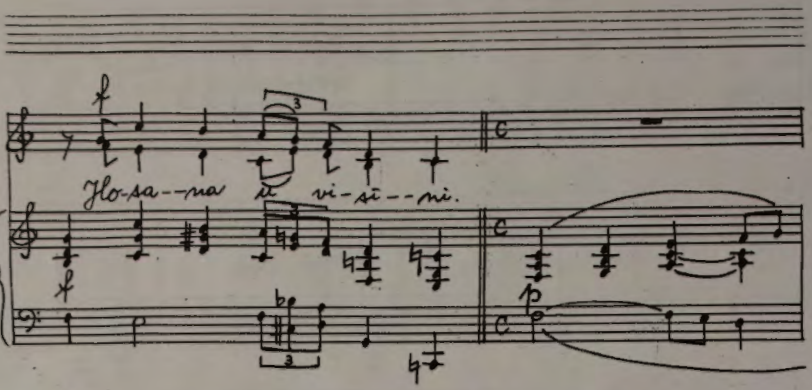

JAGANJČE

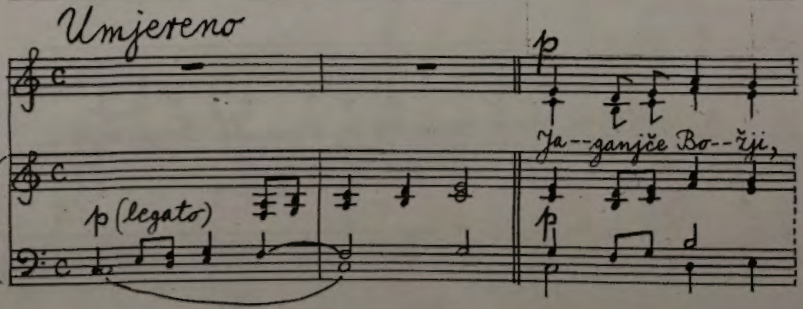

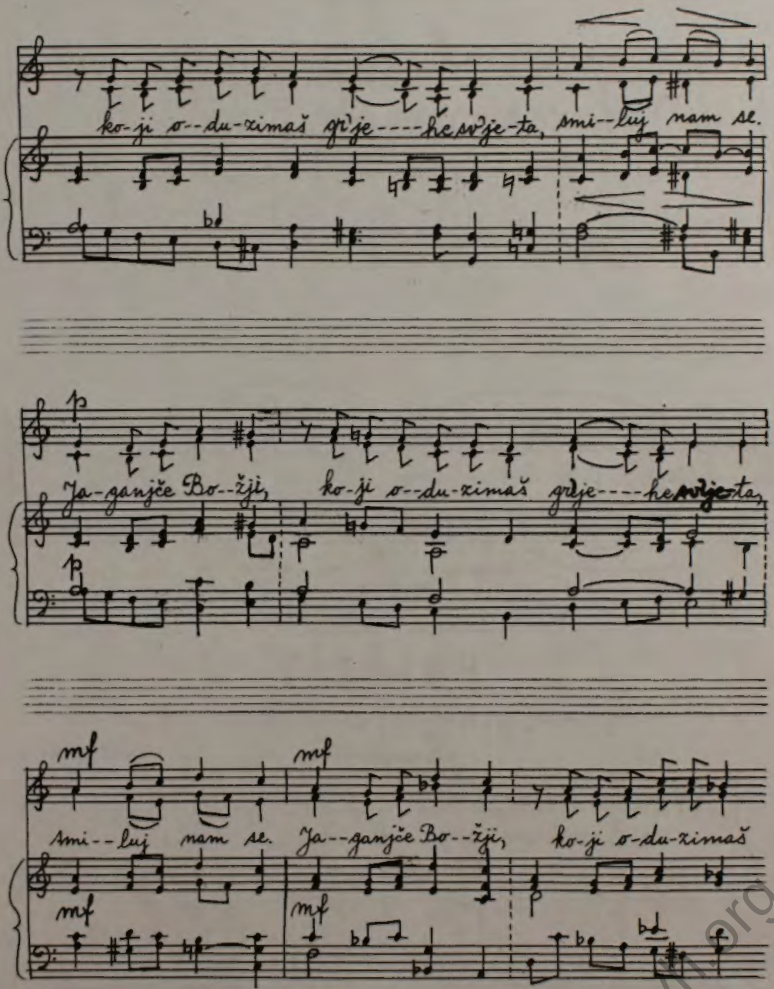
ko-ji o--du-zimaš grje----he svje-ta, smi--luj nam se.
p
Ja-ganjče Bo--žji, ko-ji o--du-zimaš grje----he svje-ta,
mf
smi--luj nam se. Ja--ganjče Bo--žji, ko-ji o-du-zimaš

zkvm.org.rs

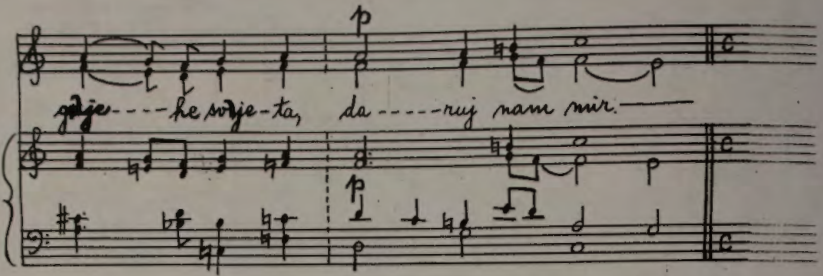

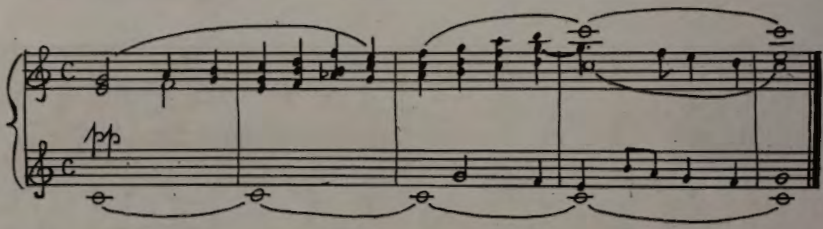

PRIČEST

GOSPODINE, NISAM DOSTOJAN

(jednoglasno)

ST. PREPREK

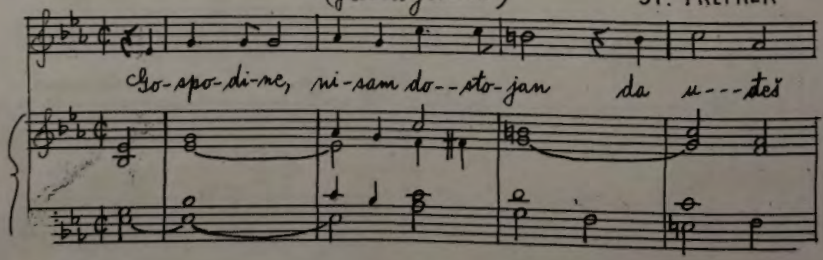

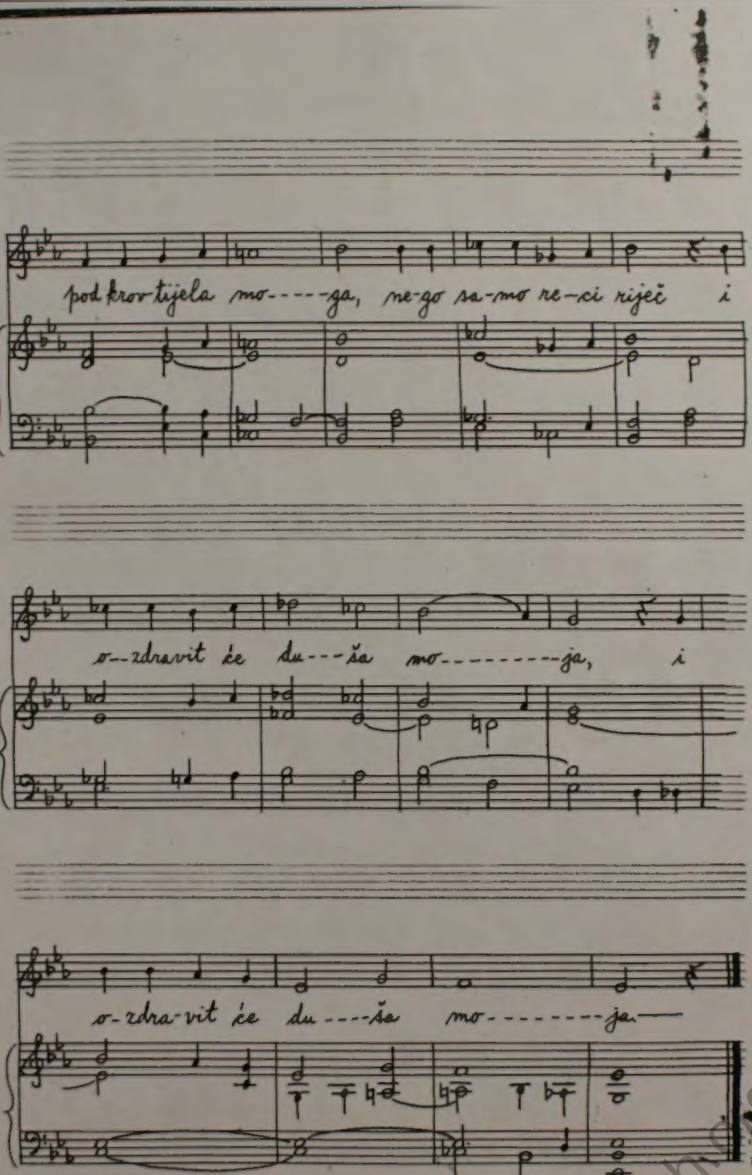
pod krov tijela mo----ga, ne-go sa-mo re-ci riječ i
o--zdravit će du---ša mo--------ja, i
o-zdra-vit će du----ša mo--------ja

zkvh.org.rs

ZAIGRA
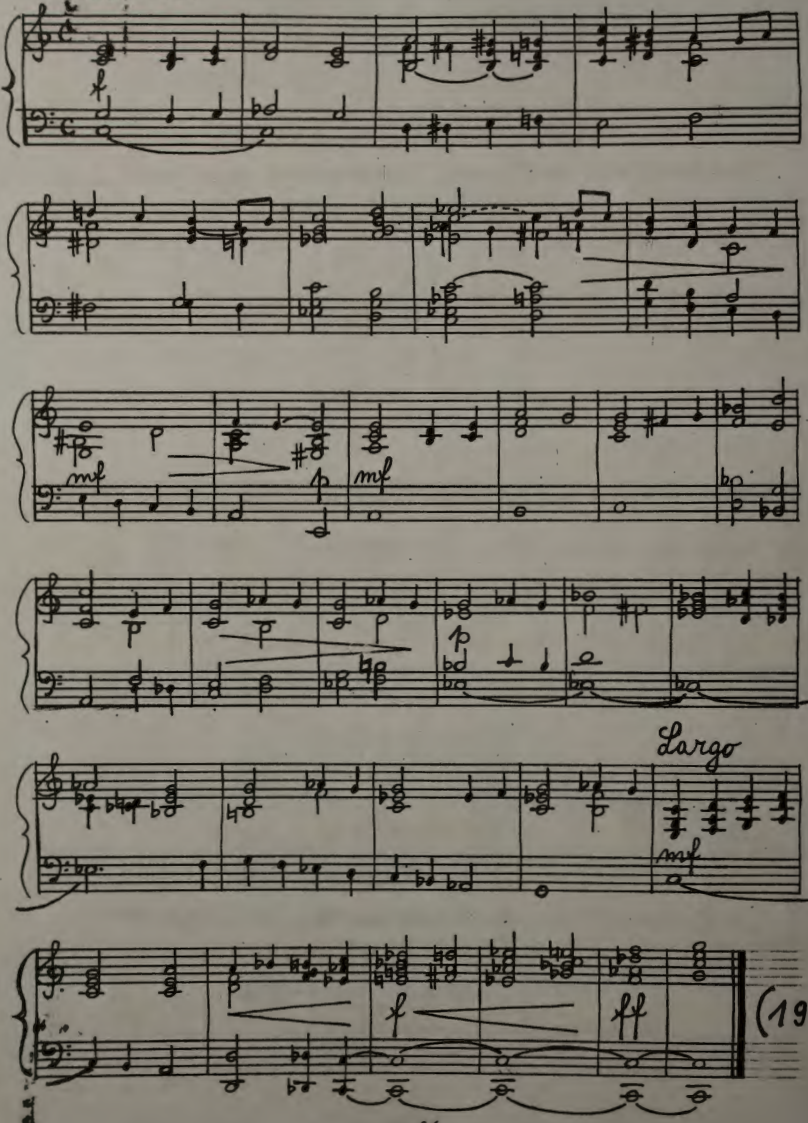
(na završetku mise)