M. Stantić

UDRUŽENJE KOMPOZITORA SAP VOJVODINE
THE ASSOCIATION OF COMPOSERS OF SAP VOJVODINA

Stanislav Preprek

Proljeće ! Proljeće !

Sedam pjesama na riječi raznih pjesnika za glas i klavir

Stanislav Preprek

Spring ! Spring !

Seven songs for voice and piano written to the verses of various poets

Miroslav Stantić

1980.

zkvh.org.rs

UDRUŽENJE KOMPOZITORA SAP VOJVODINE
THE ASSOCIATION OF COMPOSERS OF SAP VOJVODINA

Stanislav Preprek

Proljeće ! Proljeće !

Sedam pjesama na riječi raznih pjesnika za glas i klavir

Stanislav Preprek

Spring ! Spring !

Seven songs for voice and piano written to the verses of various poets

Miroslav Stanić

Subotica, 28.08.2011.g. dar g. Dure Rajkovića iz Petrovaradina

1. O, dodji ! /pjesnik nepoznat/ - Oh, come ! /anonimus /
2. Hoćeš li ? / V. Nazor / - Would you ?
3. Kad mlidija umreti /B Radičević / - When I intended to die
4. Proljeće ! Proljeće ! / V. Nazor / - Spring ! Spring !
5. Noć / D. M. Domjanić / - The night
6. Improvizacija / Li-tai-po / - Improvisation
7. Putnikova noćna pesma II / J. Goethe / - The traveler's night song

1980.

1. O dođi!

(Pjesnik nepoznat)

Dolce, appassionato

Stanislav Preprek (1913.)

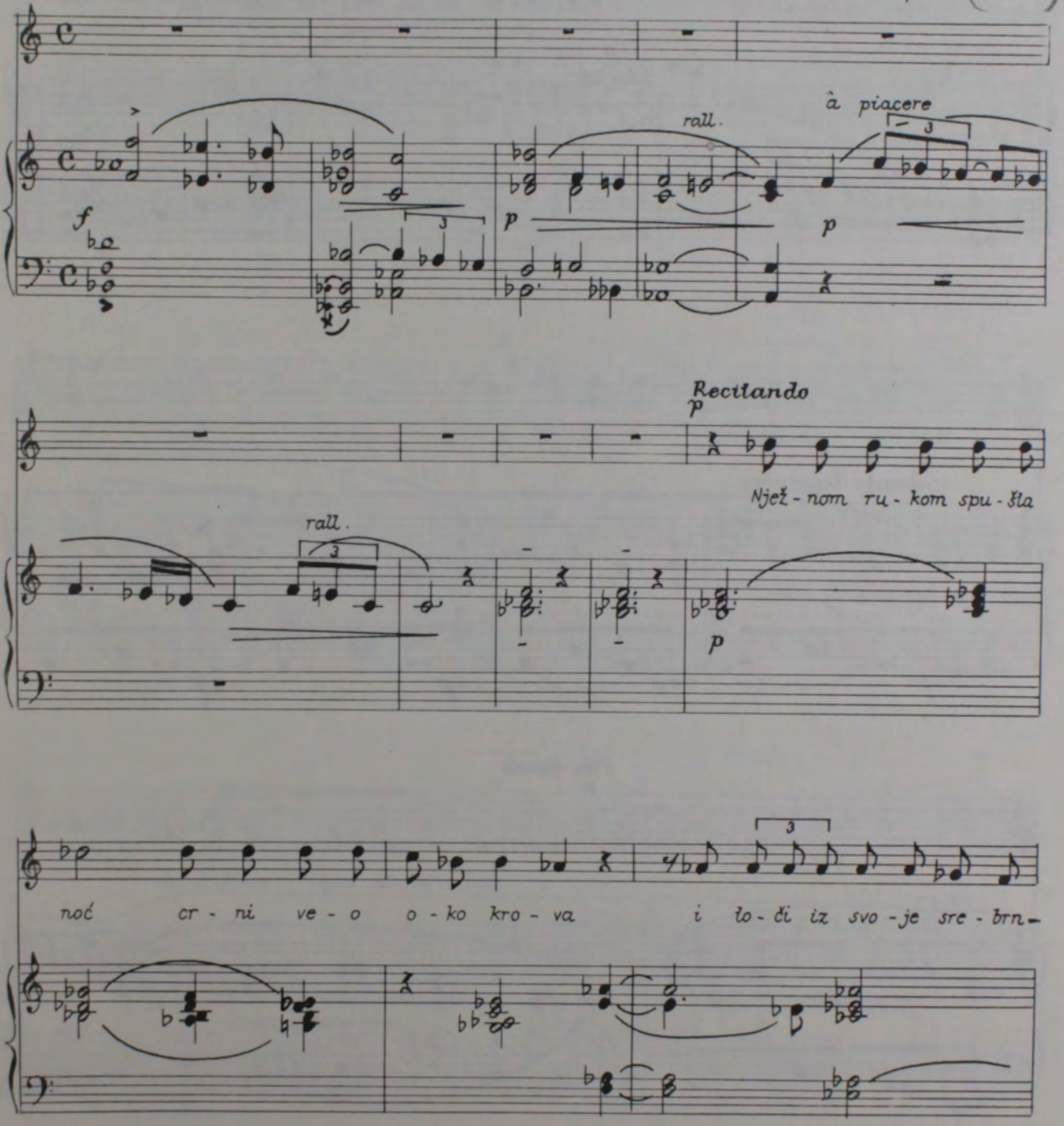

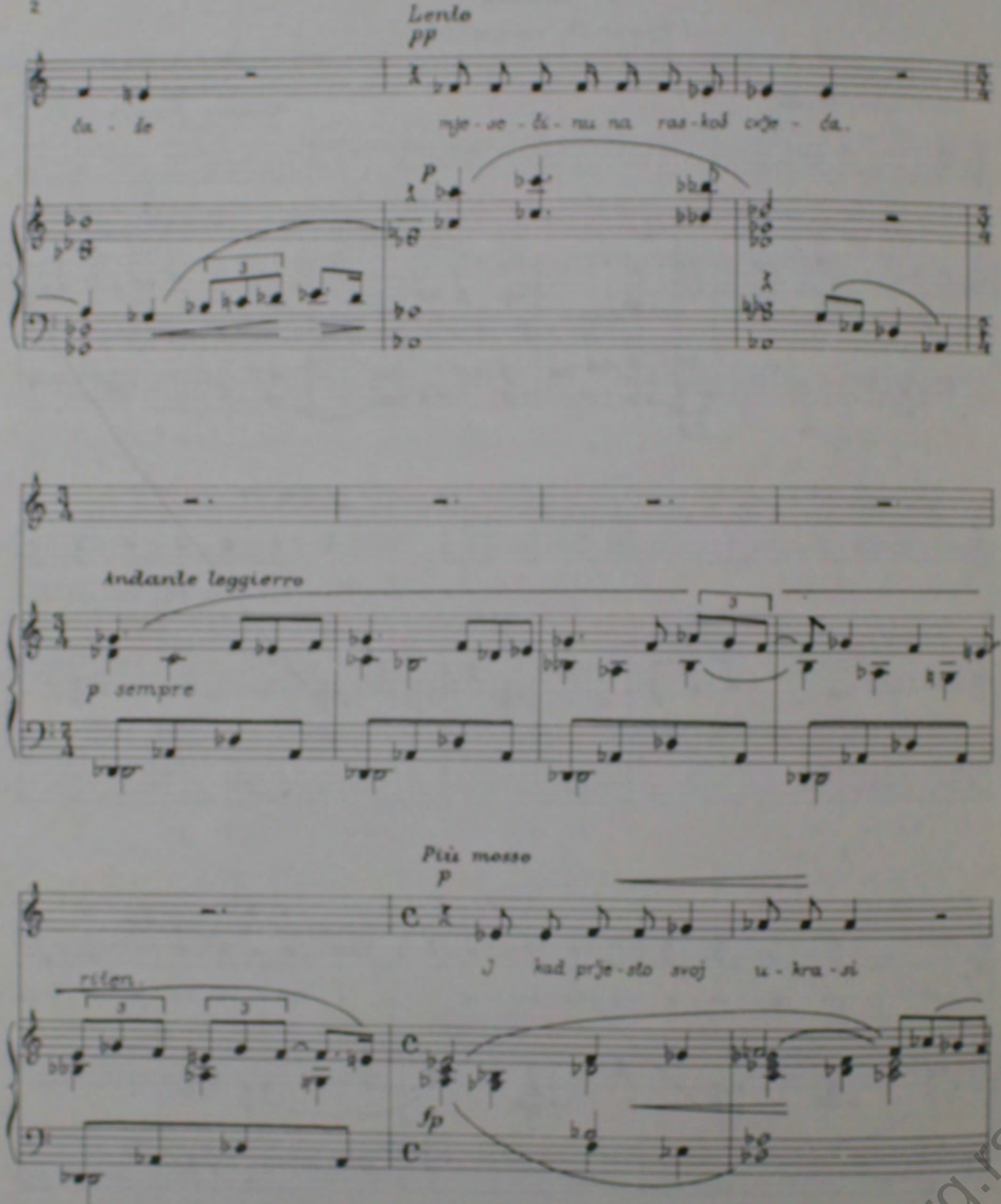
Lento
PP
ča - le
mje - se - či - nu na ras - koš cvje - ća.
P
Andante leggierro
p sempre
Più mosso
p
I kad prije - sto svoj u - kra - si
ritem.
fp

zkvh.org.rs

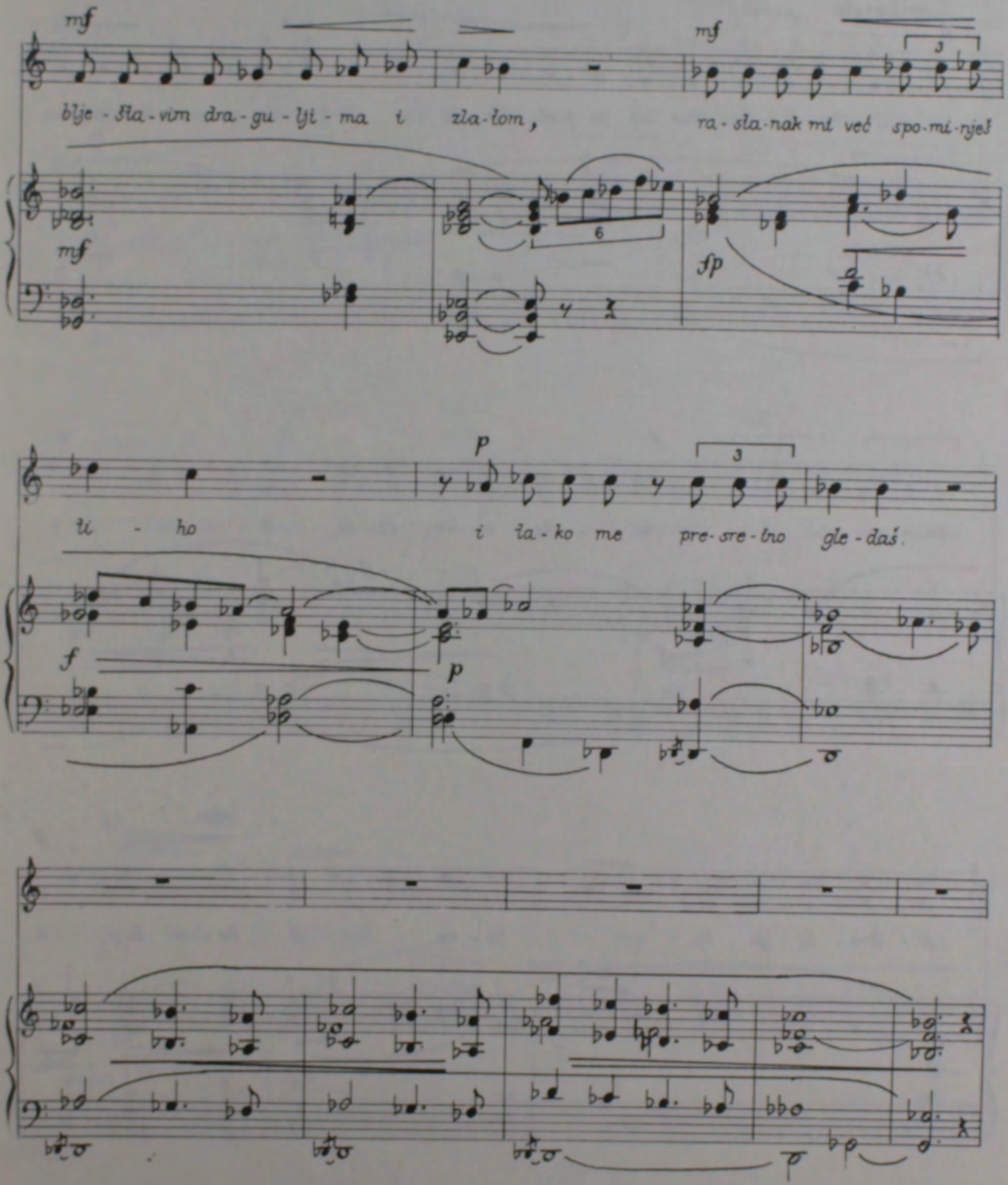
mf
mf
blje - šta - vim dra - gu - lji - ma i zla - tom,
ra - sta - nak mi već spo - mi - nješ
mf
sfp
p
ti - ho
i ta - ko me pre - sre - tno gle - daš.
f
p

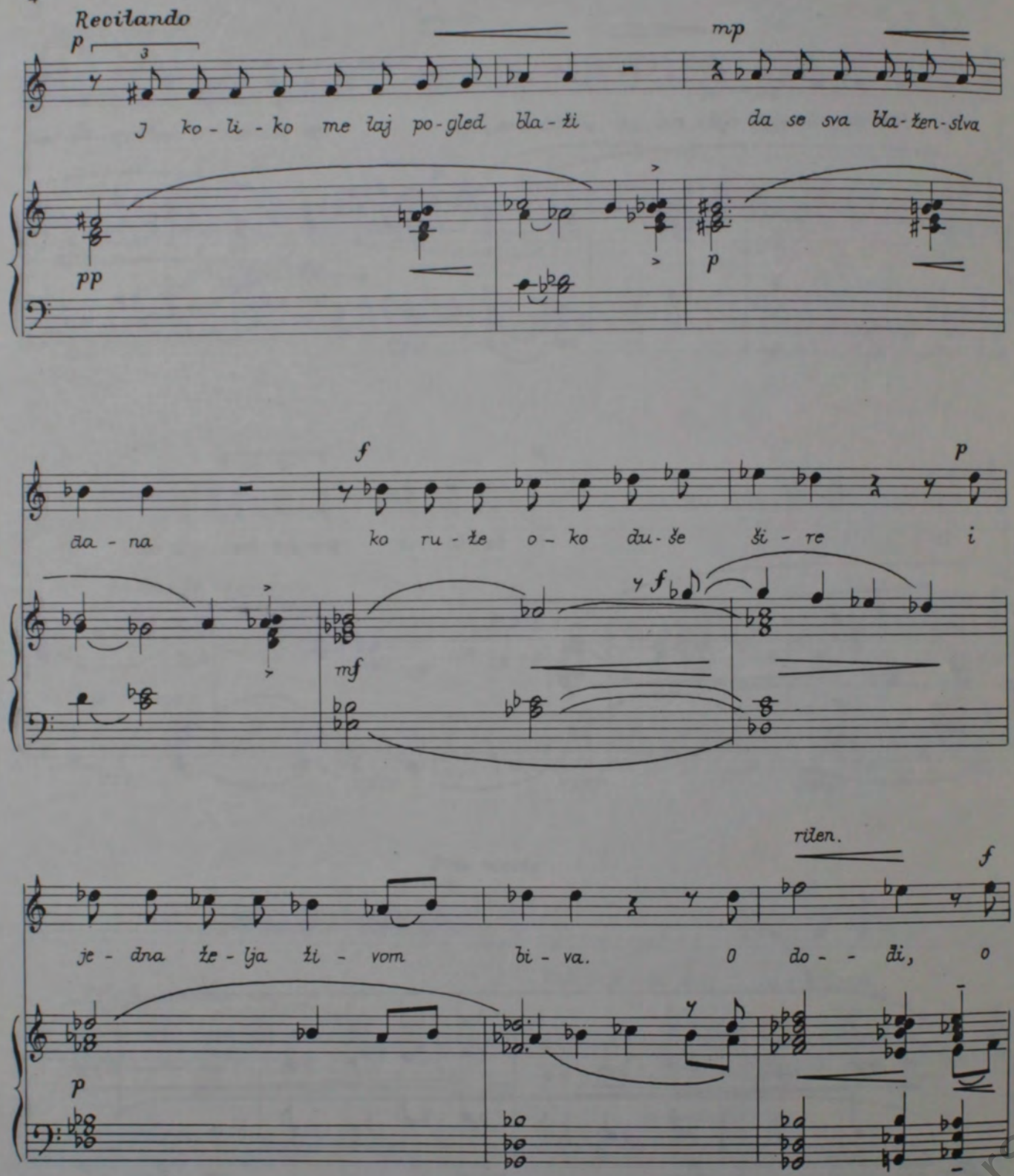
Recitando
p
3
mp
J ko - li - ko me laj po - gled bla - ži da se sva bla - žen - stva
pp
p
f
p
da - na ko ru - že o - ko du - še ži - re i
mf
f
riten.
f
je - dna že - lja ži - vom bi - va. O do - - di, o
p

zkvh.org.rs

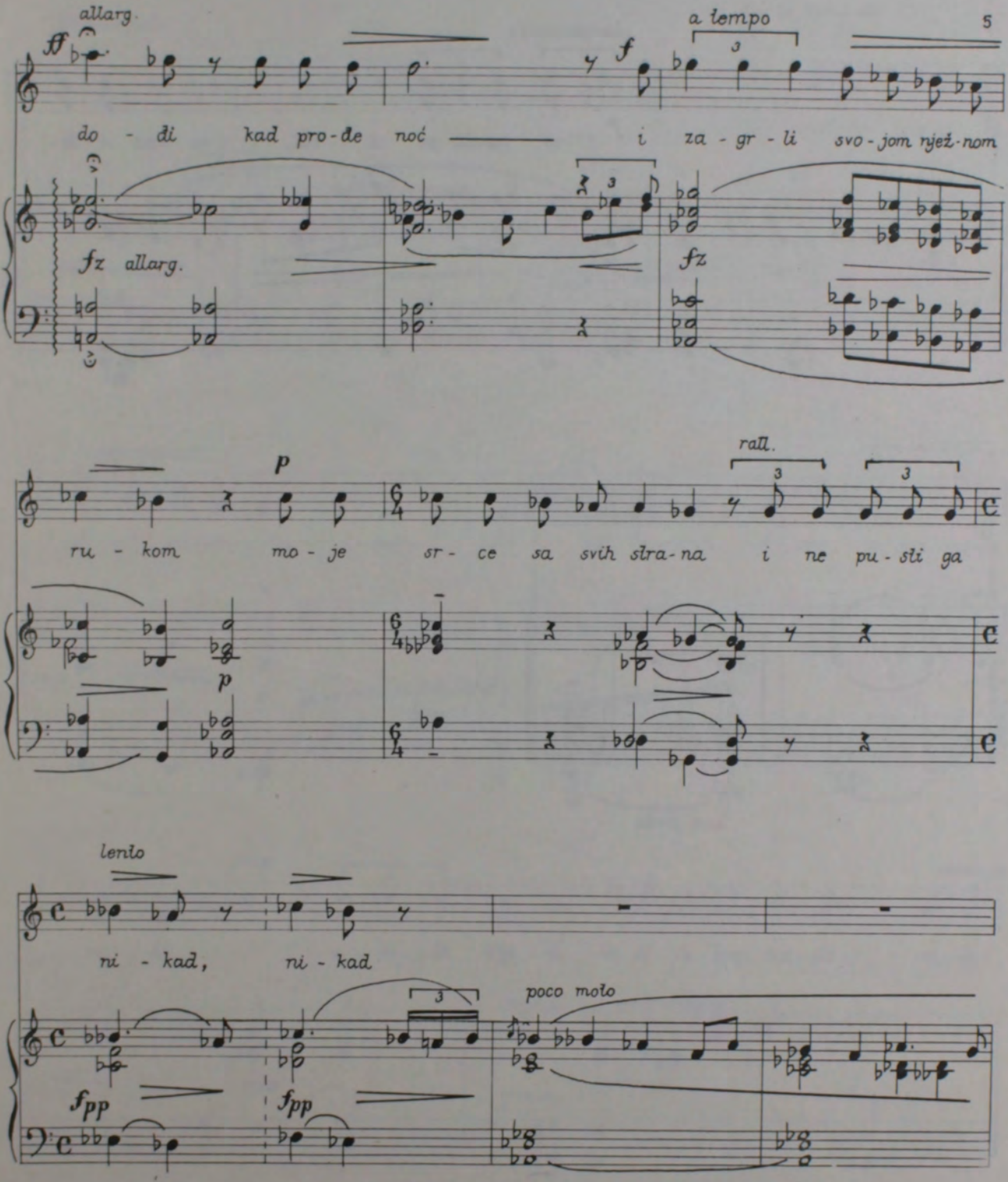
allarg.
a tempo
do - đi kad pro-đe noć i za - gr - li svo - jom ryež-nom
fz allarg.
fz
rall.
ru - kom mo - je sr - ce sa svih stra-na i ne pu - šti ga
lento
ni - kad, ni - kad
poco moto

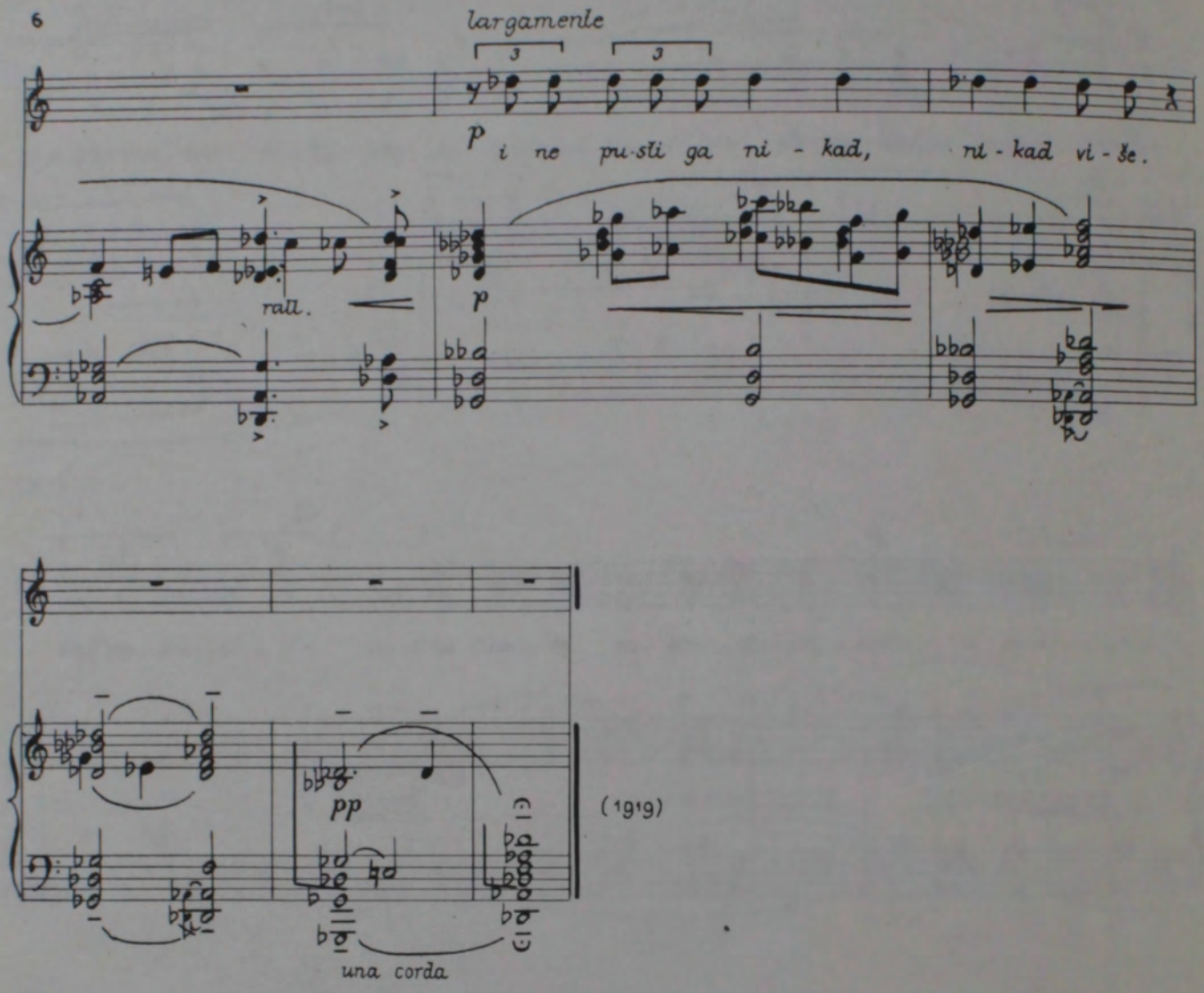

(1919)

zkvh.org.rs

2. Hoćeš li ? (1912.)

(V. Nazor)

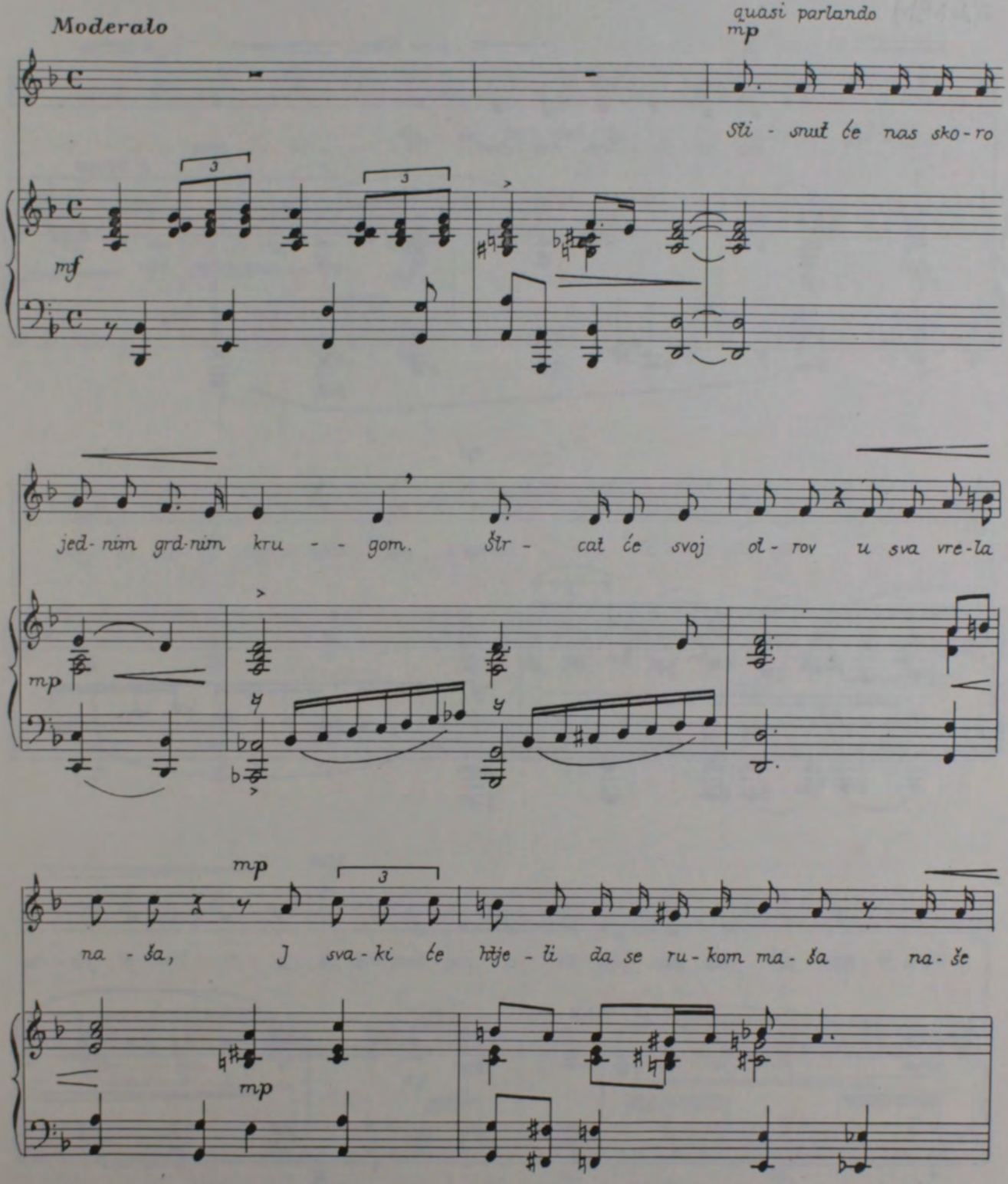

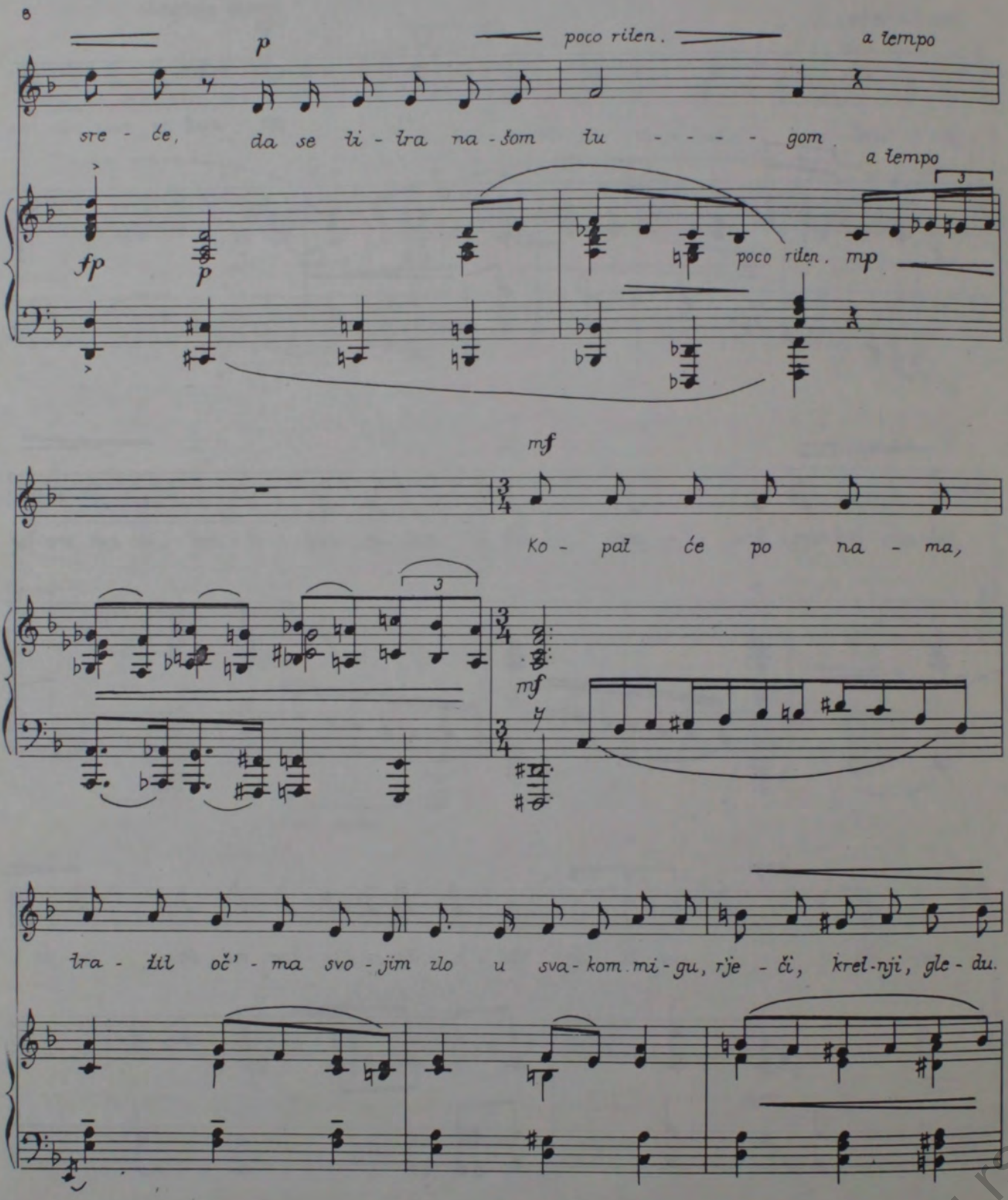
p
poco riten.
a tempo
sre - će, da se ti - ška na - šom tu - - - - - gom
a tempo
fp
p
poco riten. mp
mf
Ko - pal će po na - ma,
mf
ža - žil oč' - ma svo - jim zlo u sva - kom mi - gu, rje - či, krel - nji, gle - du.

zkvh.org.rs

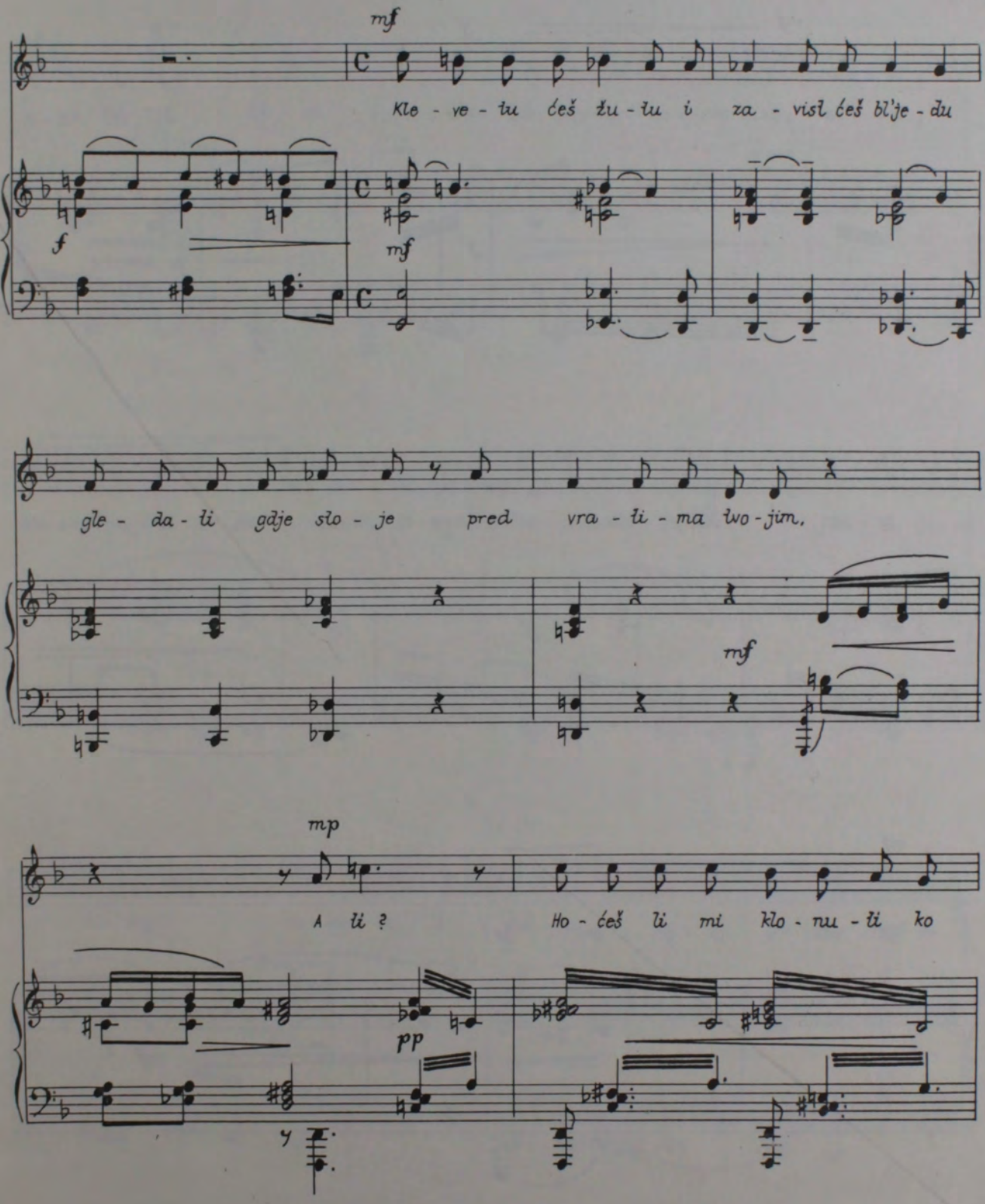
mf
Kle - ve - tu ćeš žu - tu i za - visl ćeš bl'je - du
f
mf
gle - da - li gdje slo - je pred vra - ti - ma wo - jim,
mf
mp
A li ? Ho - ćeš li mi klo - nu - ti ko
pp

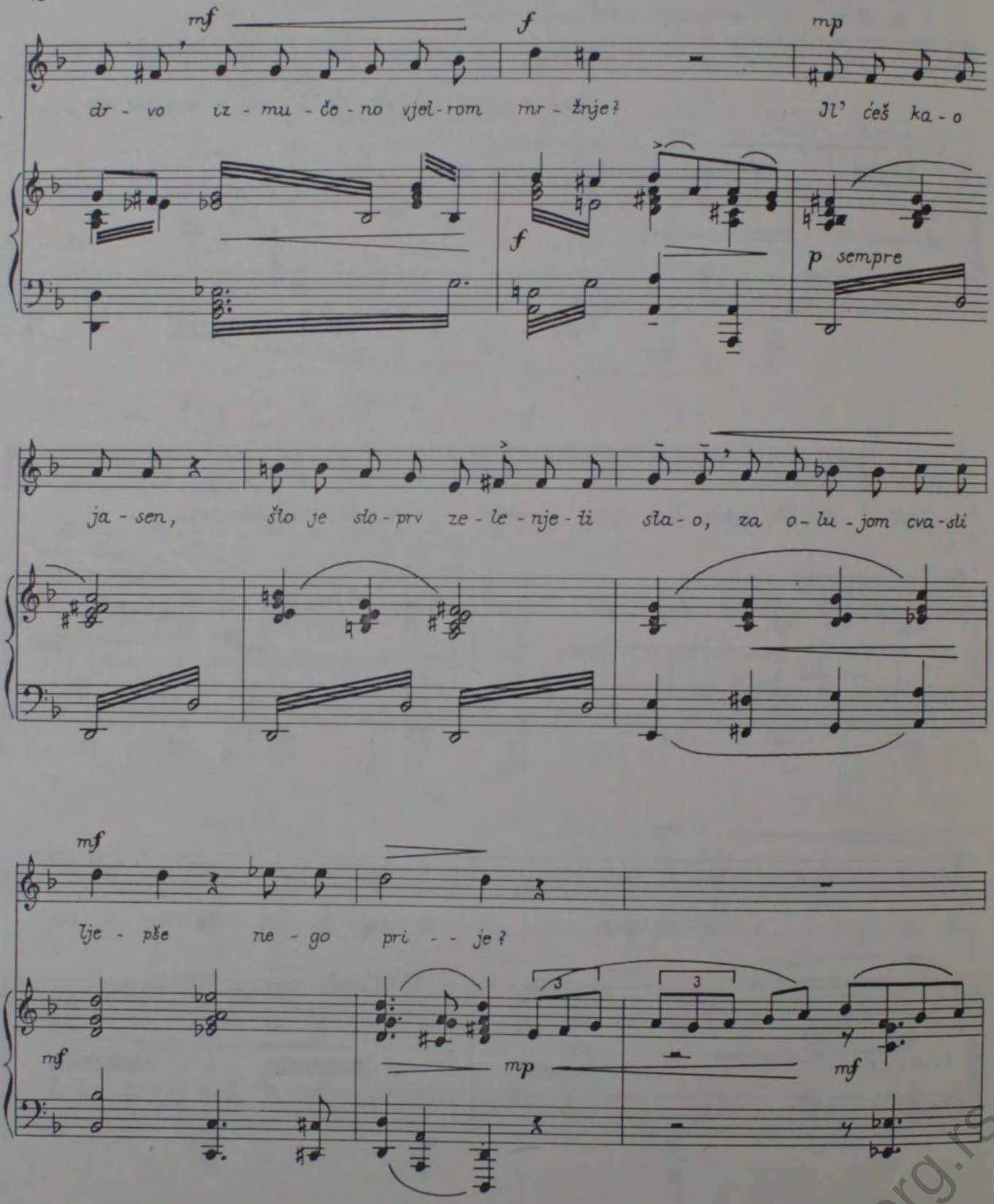
mf
f
mp
dr - vo iz - mu - če - no vjel - rom mr - žnje?
Jl' ćeš ka - o
f
p sempre
ja - sen, što je sto - prv ze - le - nje - li sla - o, za o - lu - jom cva - sli
mf
lje - pše ne - go pri - - je?
mf
mp
mf
3
3

zkvh.org.rs

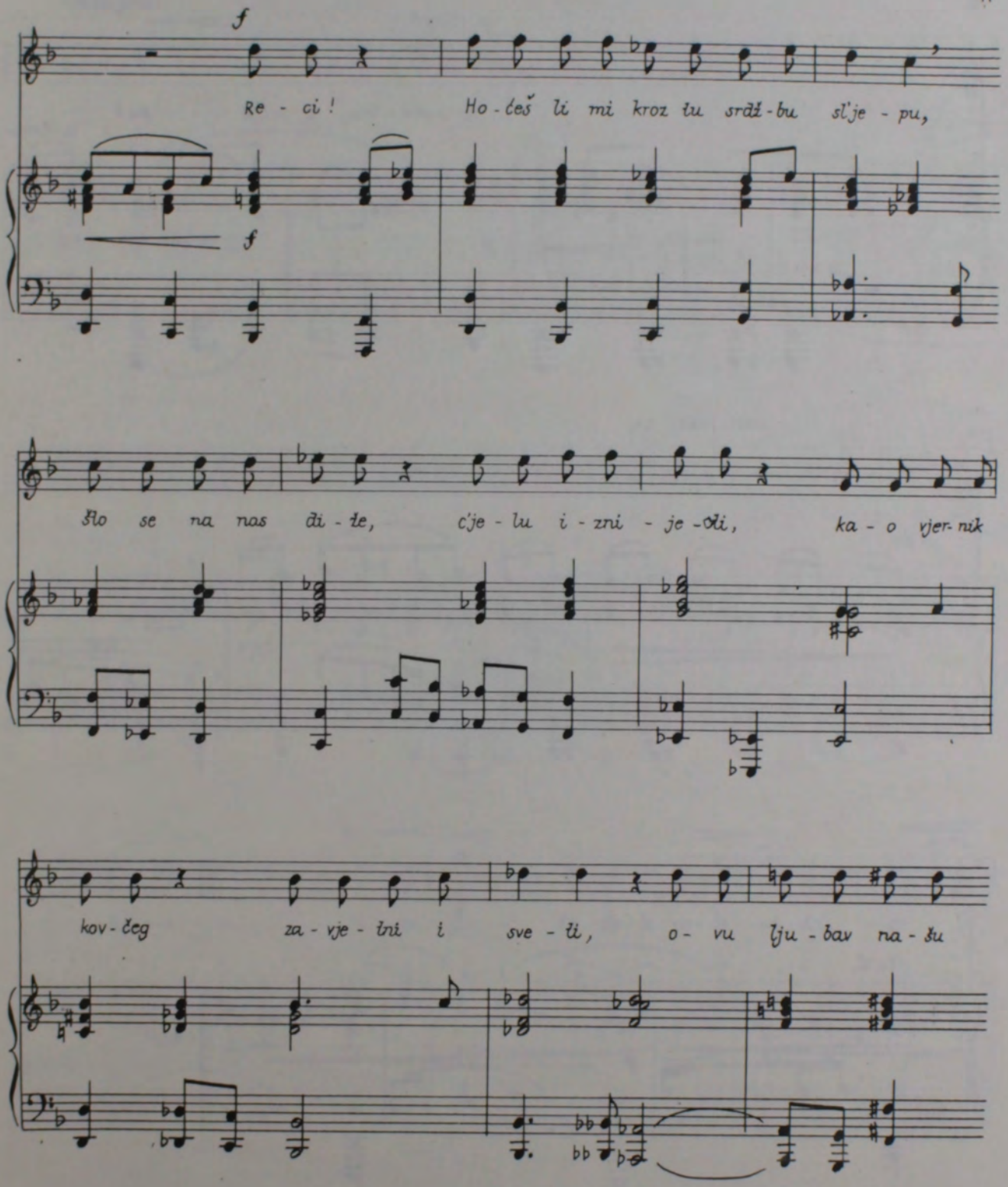
f
Re - ci ! Ho - ćeš li mi kroz tu srdž - bu sl'je - pu,
f
šlo se na nas di - te, c'je - lu i - zni - je - li, ka - o vjer - nik
kov - ćeg za - vje - tni i sve - ti, o - vu lju - bav na - šu

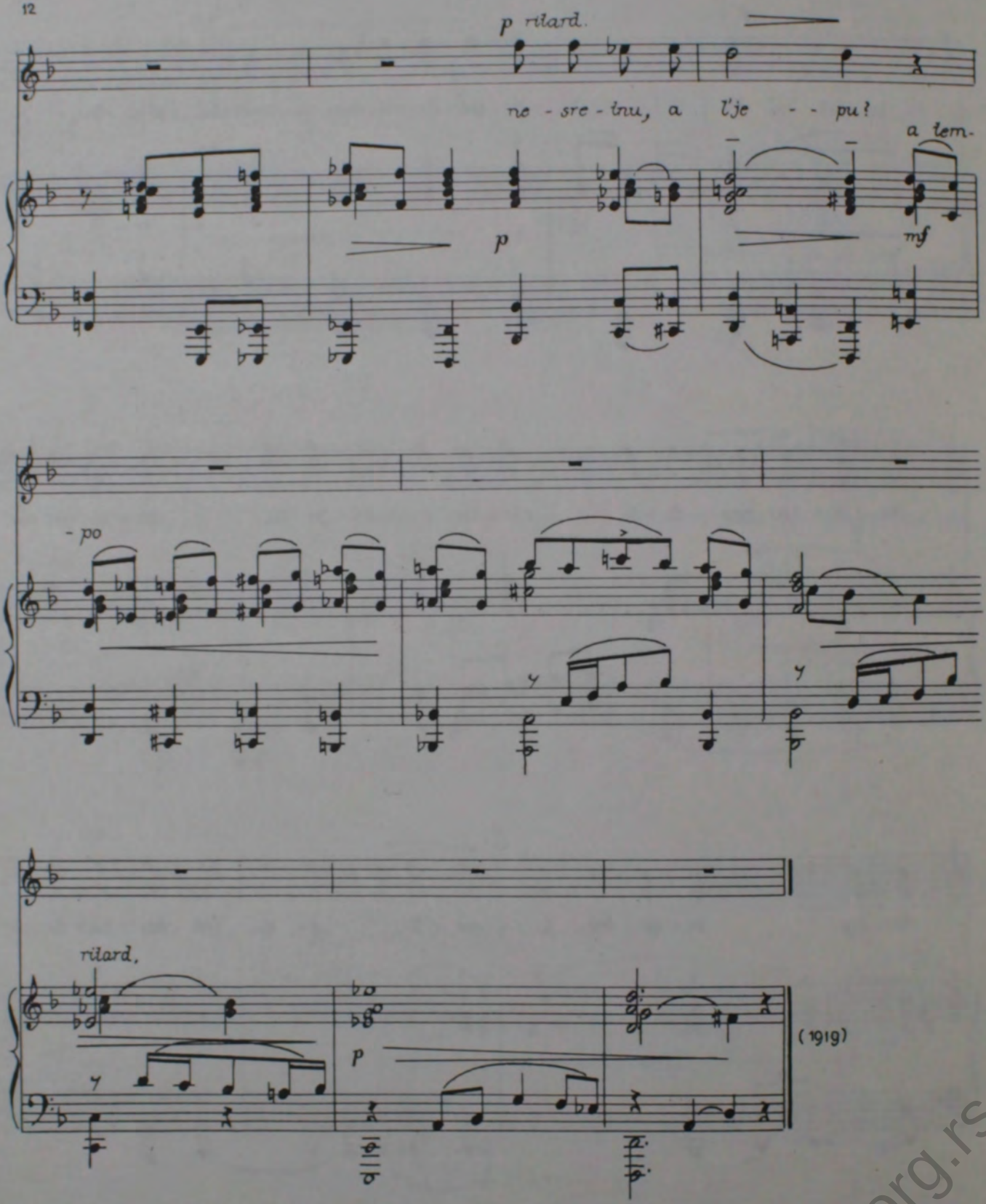

zkvh.org.rs

3. Kad mlidija umreli (1920.)

(B. Radičević)

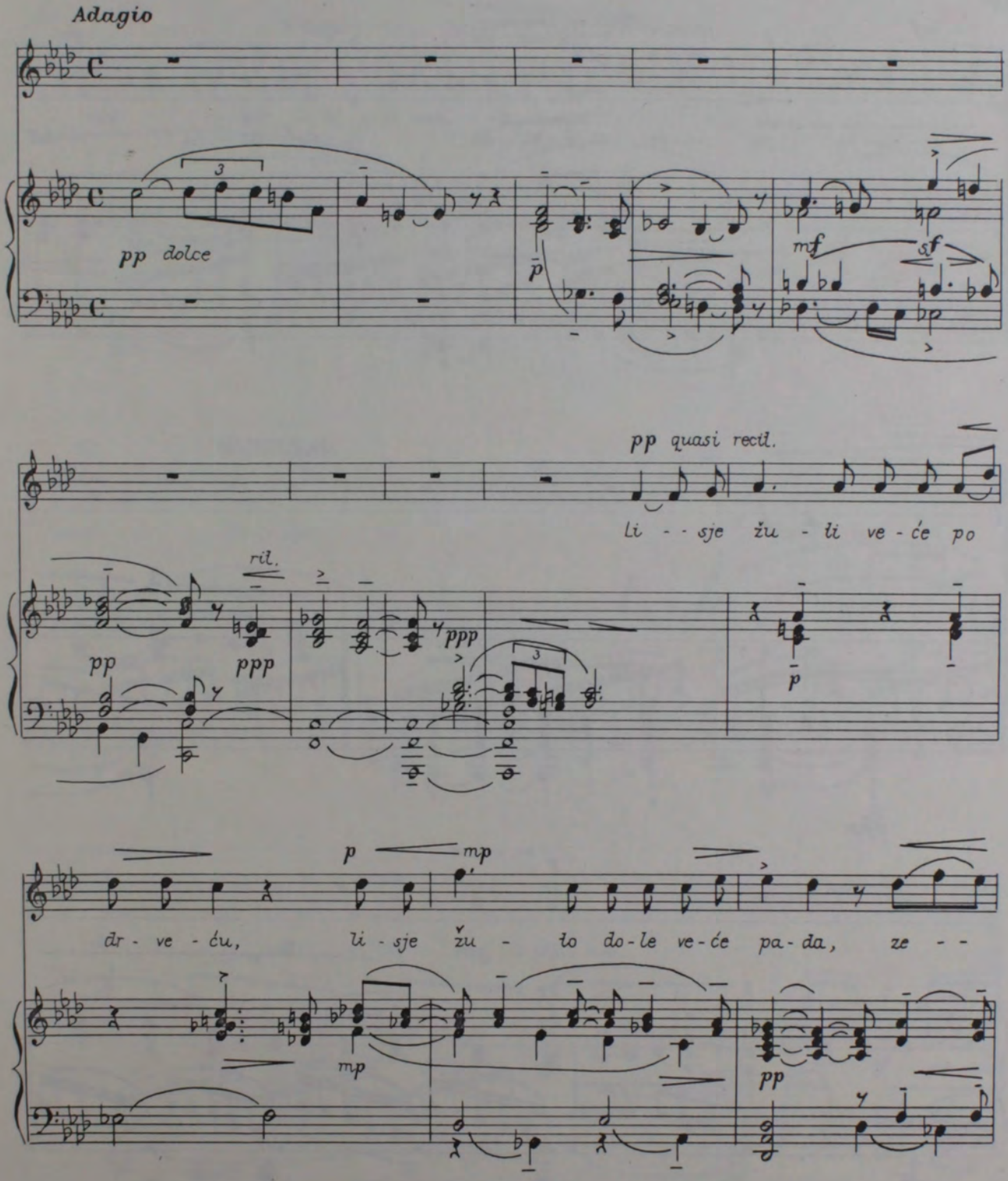

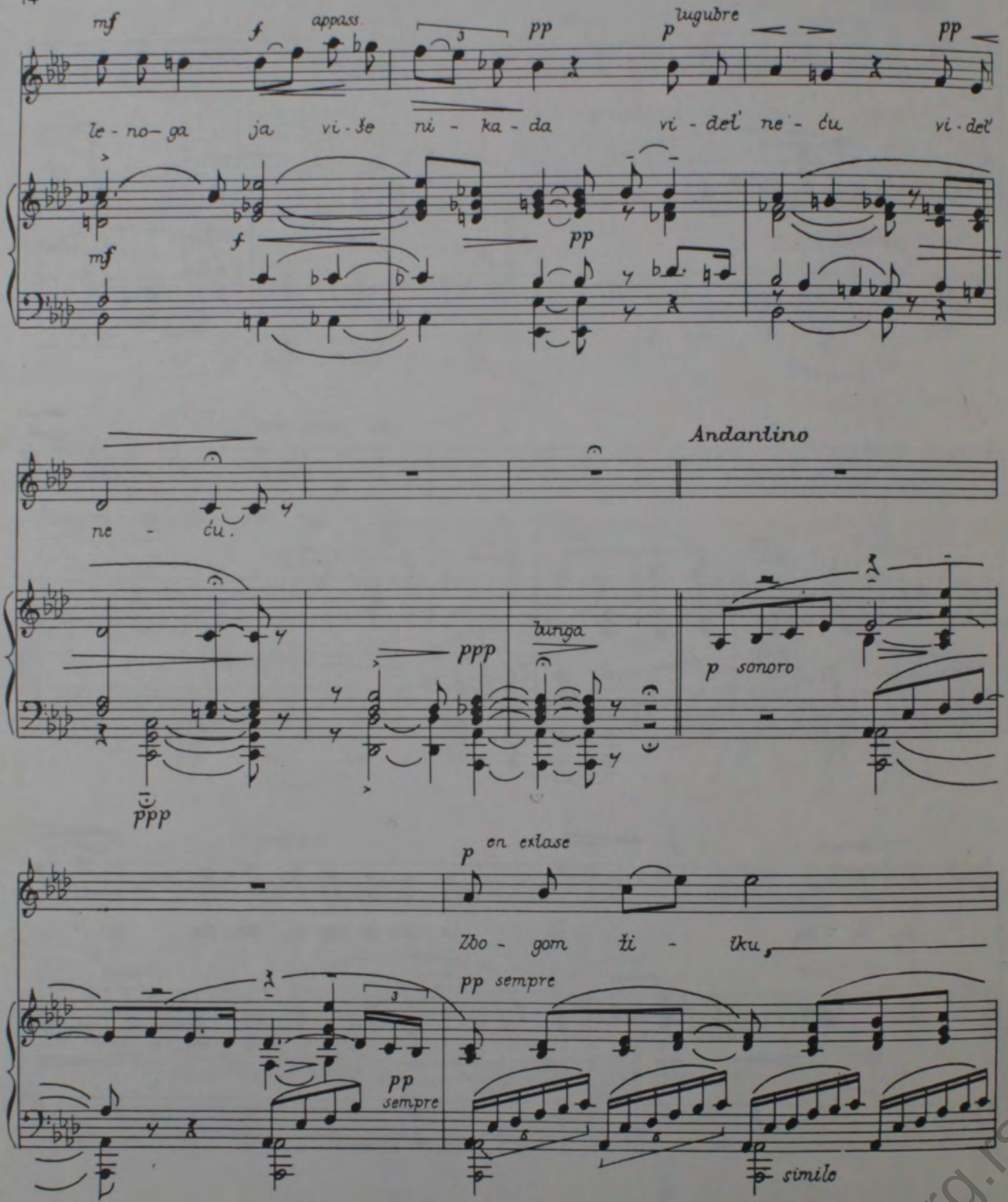
mf
f
appass.
pp
p
lugubre
pp
le - no - ga ja vi - še ni - ka - da vi - deľ ne - ću vi - deľ
mf
f
pp
Andantino
ne - ću.
ppp
lunga
p sonoro
ppp
p
en extase
Zbo - gom ži - vku,
pp sempre
pp
sempre
simile

zkvh.org.rs

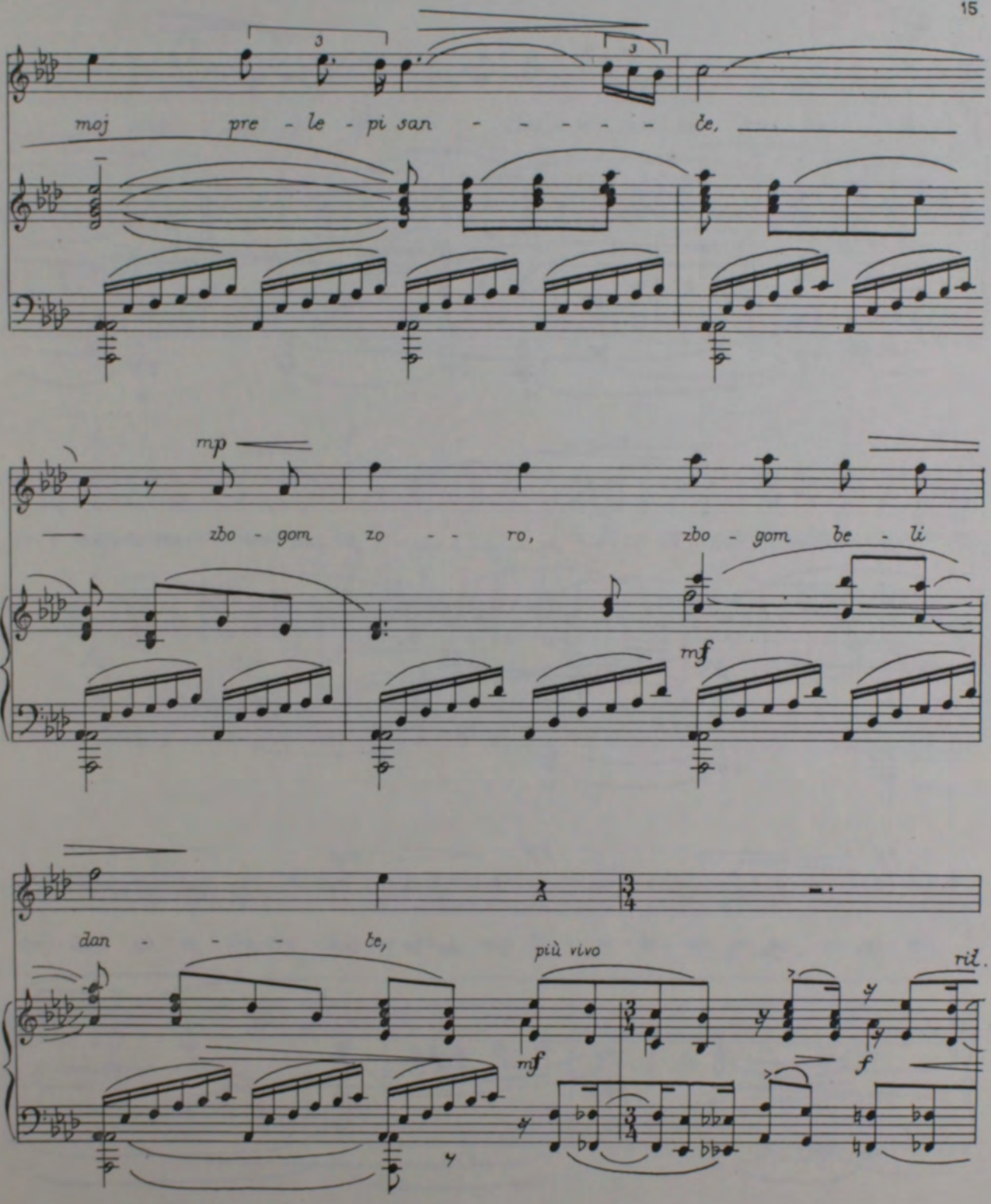
moj pre - le - pi san - - - - - - te,
mp
zbo - gom zo - - ro, zbo - gom be - li
mf
dan - - - te,
più vivo
mf
f
ril.

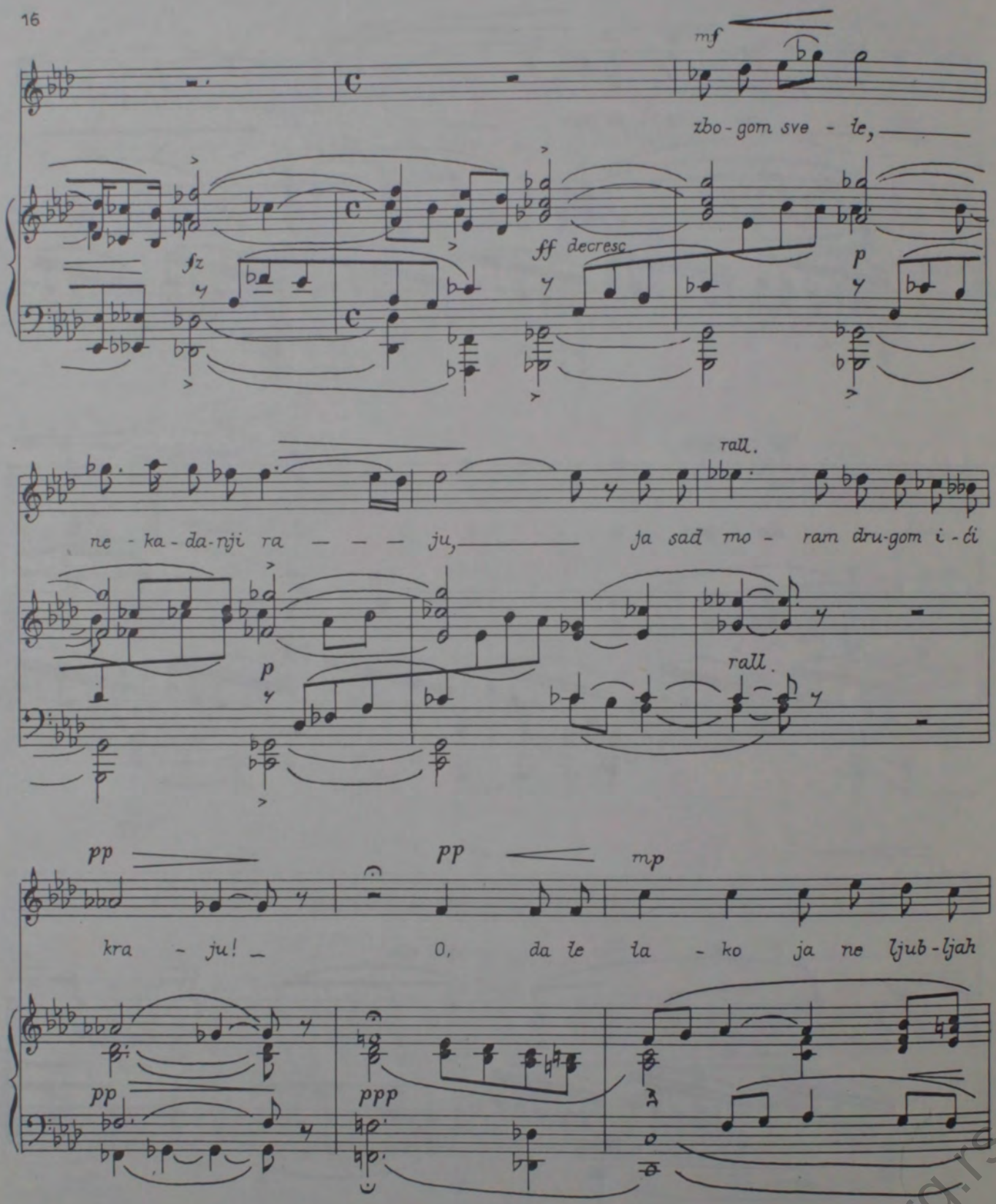
mf
zbo - gom sve - le,
fz
ff decresc
p
rall.
ne - ka - da - nji ra — — — ju, ja sad mo - ram dru - gom i - ći
p
rall.
pp
pp
mp
kra - ju! O, da le la - ko ja ne ljub - ljah
pp
ppp

zkvh.org.rs

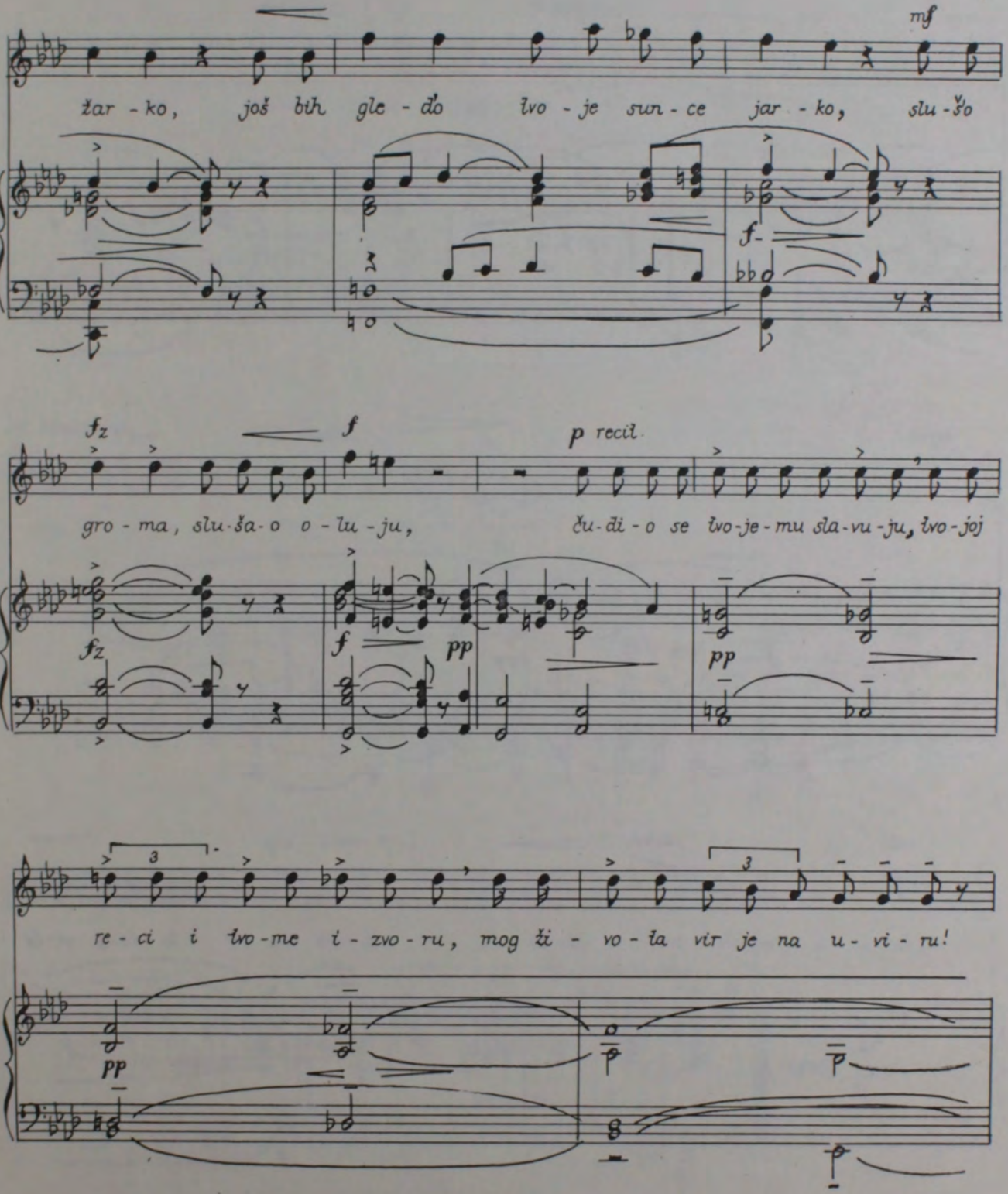
mf
žar - ko, još bih gle - dô lvo - je sun - ce jar - ko, slu - šo
f
fz
f
p recil
gro - ma, slu - ša - o o - lu - ju, ču - di - o se lvo - je - mu sla - vu - ju, lvo - joj
fz
f
pp
pp
re - ci i lvo - me i - zvo - ru, mog ži - vo - ta vir je na u - vi - ru!
pp
p

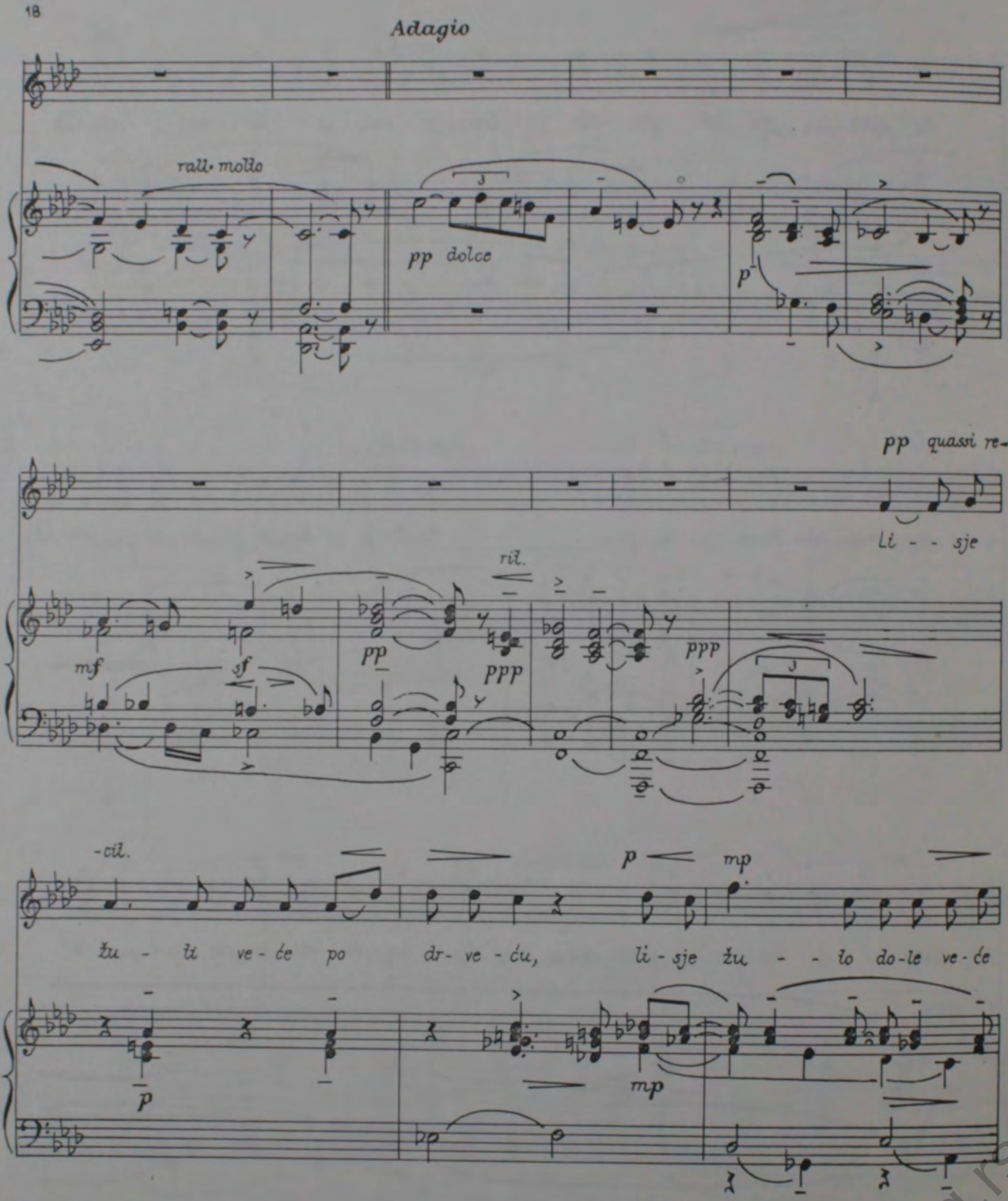
Adagio
rall. molto
pp dolce
p
pp quasi re-
Li - - sje
ril.
mf
sf
pp
ppp
ppp
-cil.
p
mp
žu - li ve - će po dr - ve - ću, li - sje žu - - lo do - le ve - će
p
mp

zkvh.org.rs

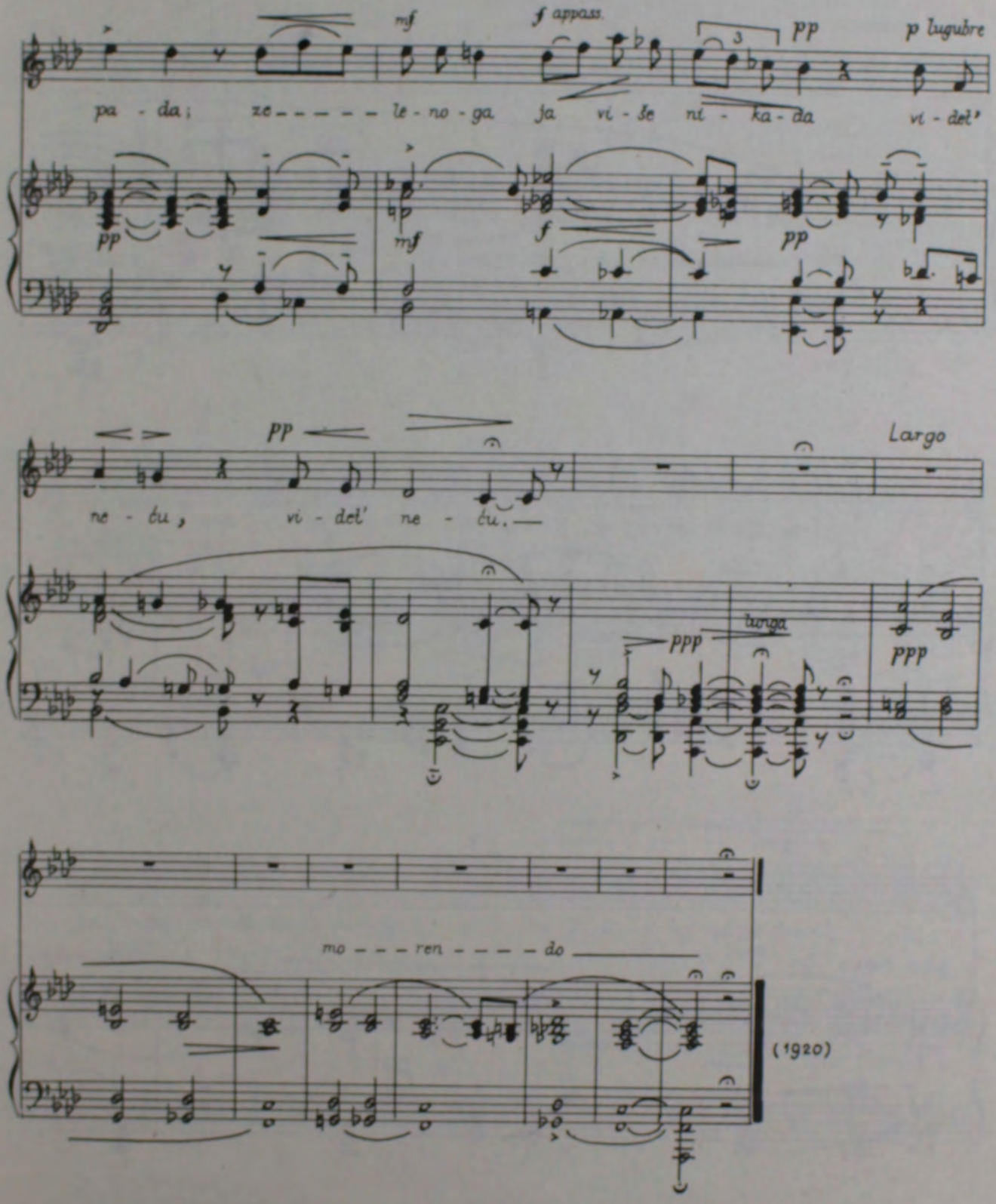
mf
f appass.
pp
p lugubre
pa - da; ze - - - - - le - no - ga ja vi - še ni - ka - da vi - del'
pp
mf
f
pp
pp
Largo
ne - ću, vi - del' ne - ću.
ppp
luga
ppp
mo - - - ren - - - - do
(1920)

4. Proljeće! Proljeće! (1921.)

(V. Nazor)

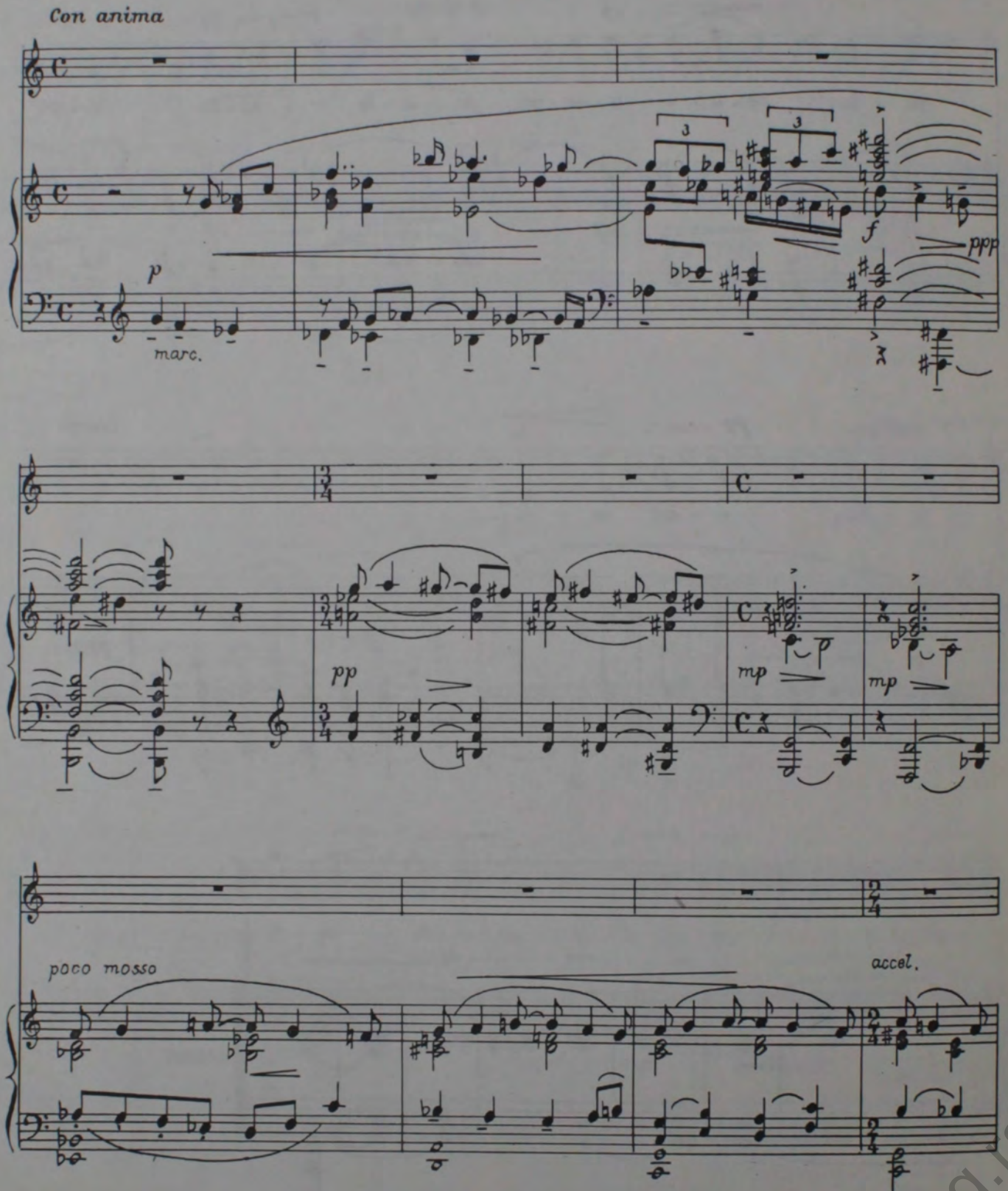

zkvh.org.rs

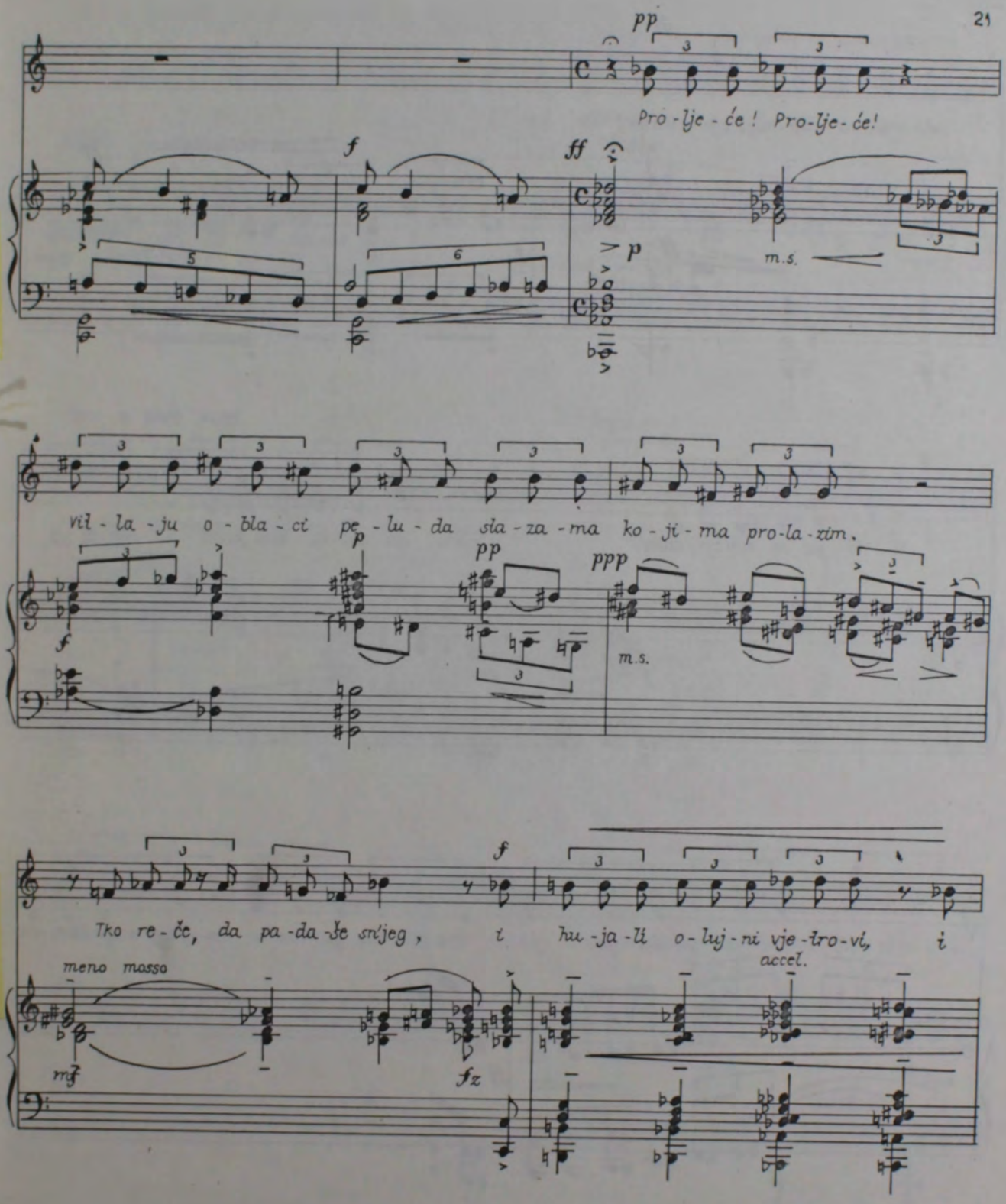
pp
Pro - lje - će ! Pro-lje - će!
f
ff
p
m.s.
vil - la - ju o - bla - ci pe - lu - da sla - za - ma ko - ji - ma pro-la - zim.
pp
ppp
m.s.
Tko re - če, da pa - da - že snijeg, i hu - ja - li o - luj - ni vje - tro - vi, i
meno masso
accel.
mf
fz

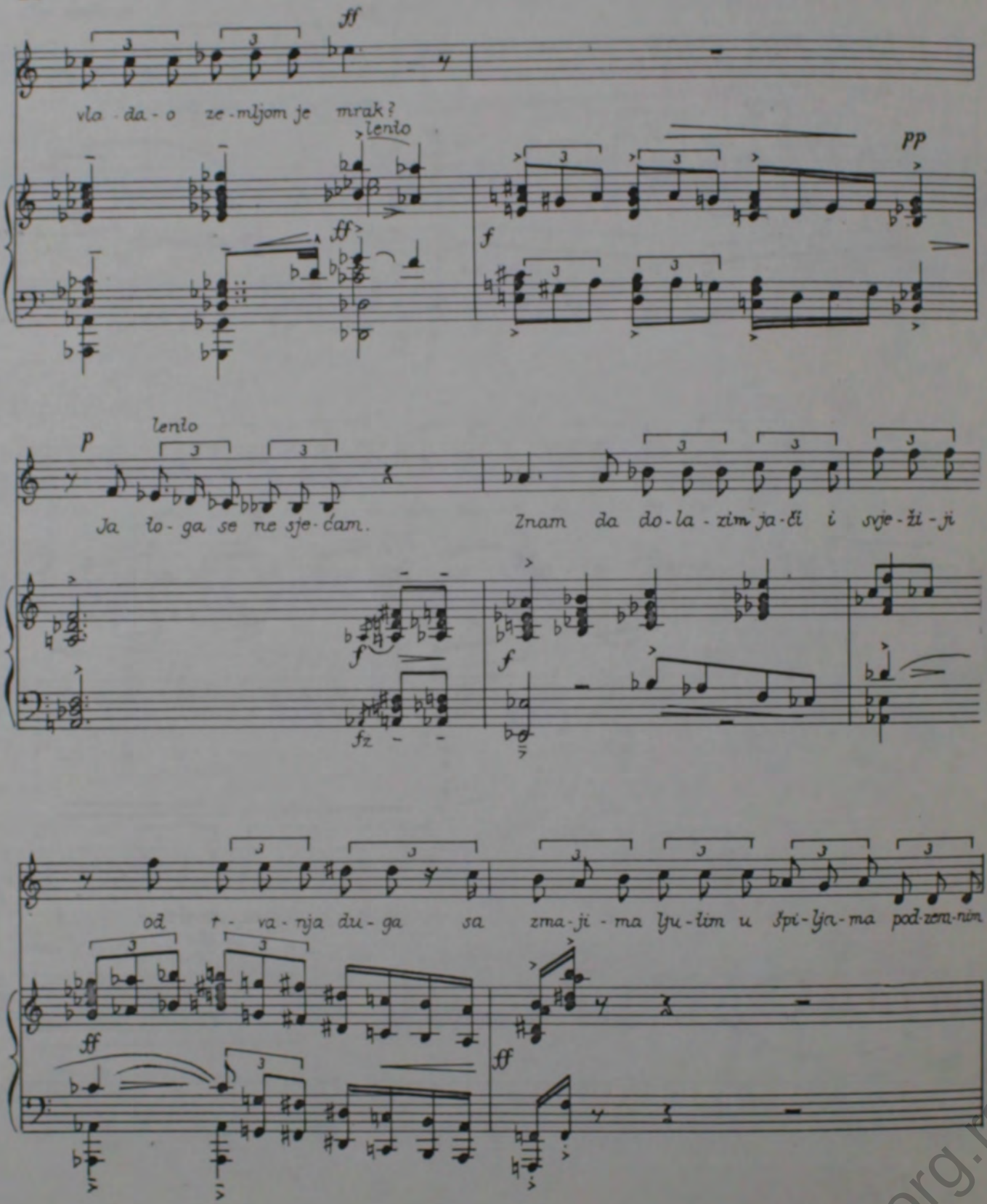
ff
vla - da - o ze - mljom je mrak?
lento
ff
pp
f
p
lento
Ja lo - ga se ne sje - ćam.
Znam da do - la - zim ja - či i svje - ži - ji
f
f
fz
od - r - va - nja du - ga sa zma - ji - ma lju - bim u špi - lja - ma pod - zem - nim
ff
ff

zkvh.org.rs

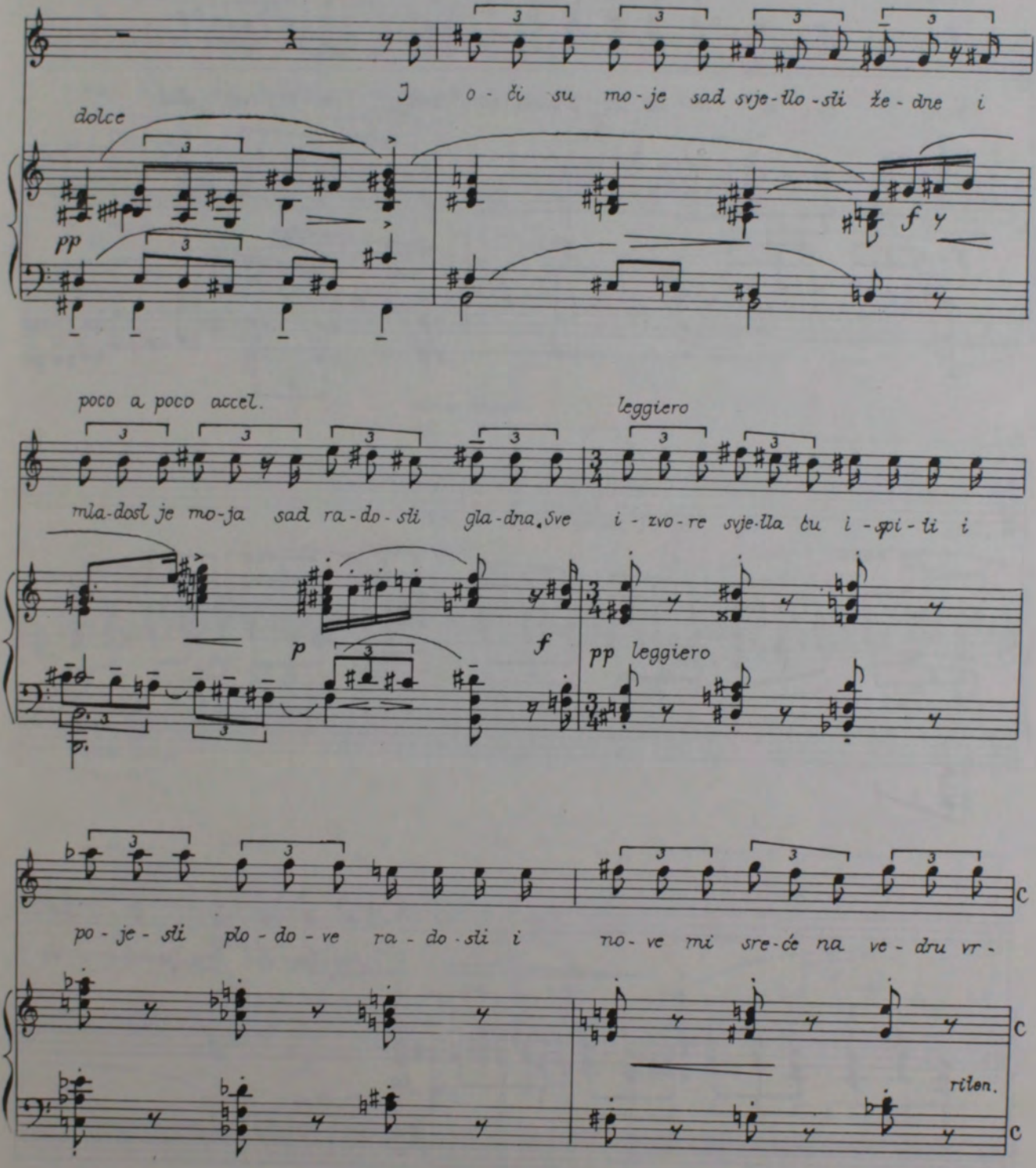
dolce
pp
I o - či su mo - je sad svje - tlo - šti že - dne i
f y
poco a poco accel.
mla - dost je mo - ja sad ra - do - šti gla - dna. Sve i - zvo - re svje - tla tu i - spi - ti i
p
f
leggiero
pp leggiero
po - je - šti plo - do - ve ra - do - šti i no - ve mi sre - će na ve - dru vr -
ritten.

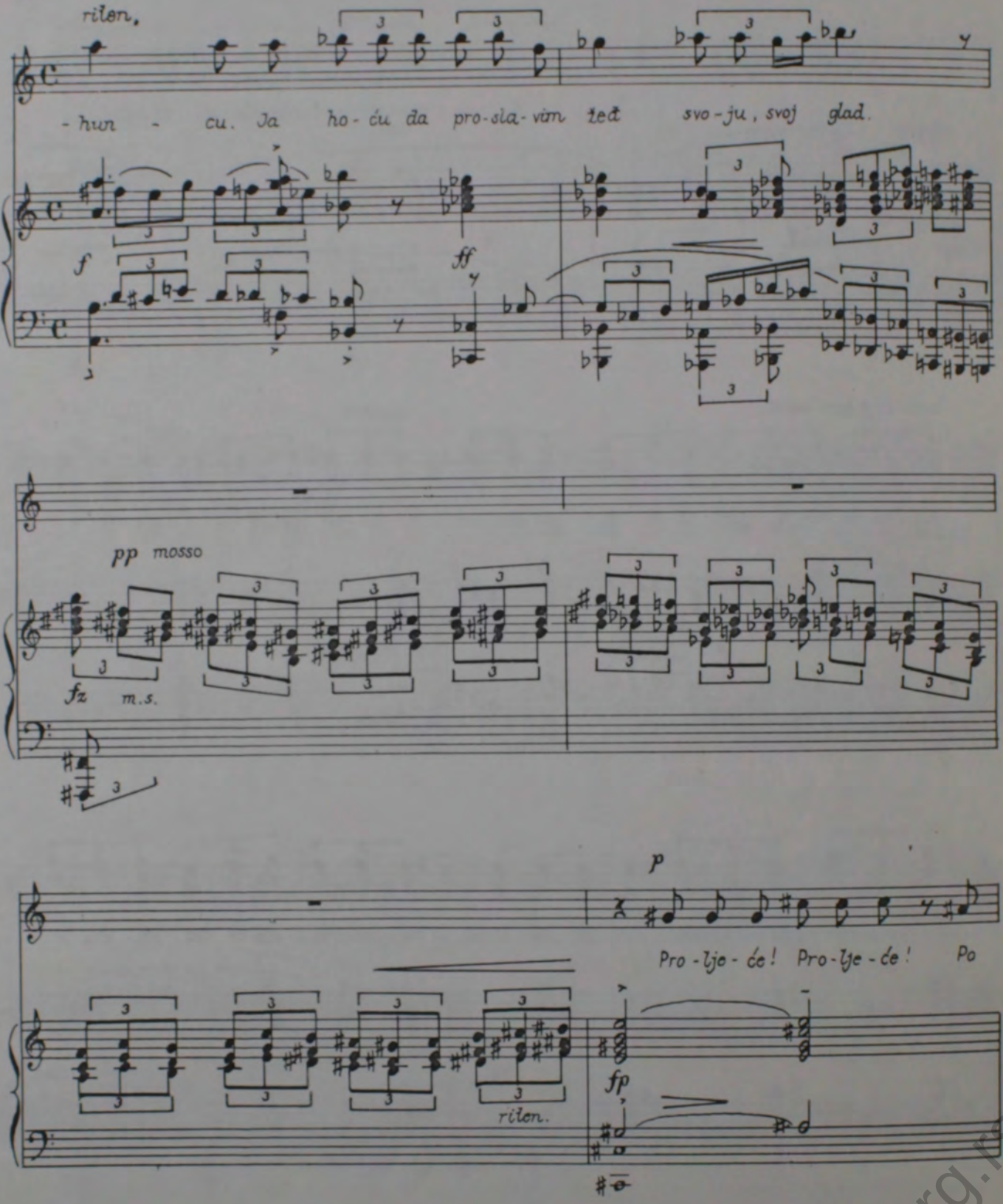
riten.
-hun - cu. Ja ho-ću da pro-sla-vim žeđ svo-ju, svoj glad.
f
ff
pp mosso
fz m.s.
p
Pro-lje-će! Pro-lje-će! Po
fp
riten.

zkvh.org.rs

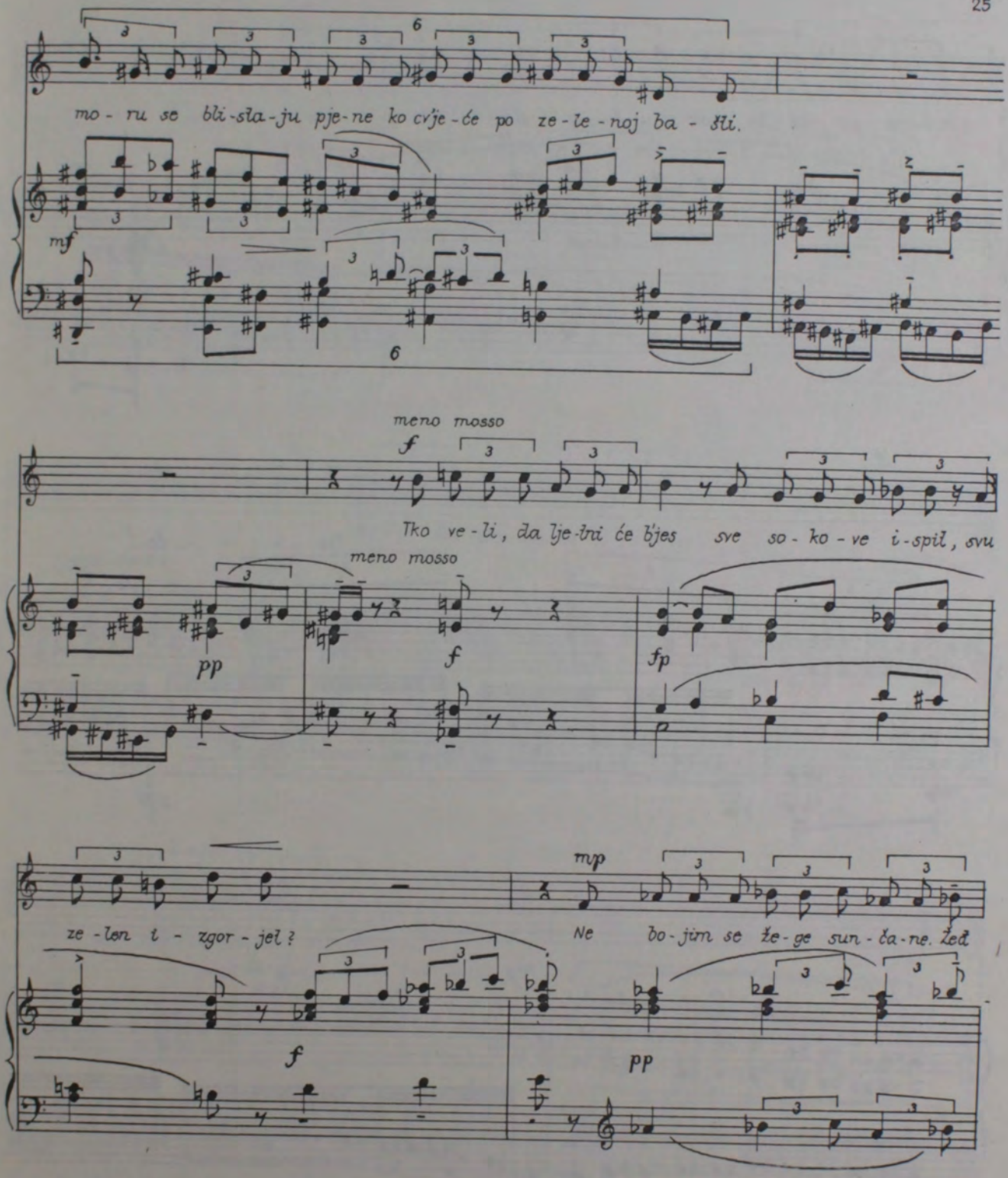
mo - ru se bli-sla-ju pje-ne ko cr'je-će po ze-le-noj ba - šli.
mf
meno mosso
f
Tko ve-li, da lje-tri će bjes sve so - ko - ve i-spil, svu
meno mosso
pp
f
fp
mp
ze - len i - zgor - jel?
Ne bo-jim se že-ge sun-ča-ne. Žeđ
f
pp

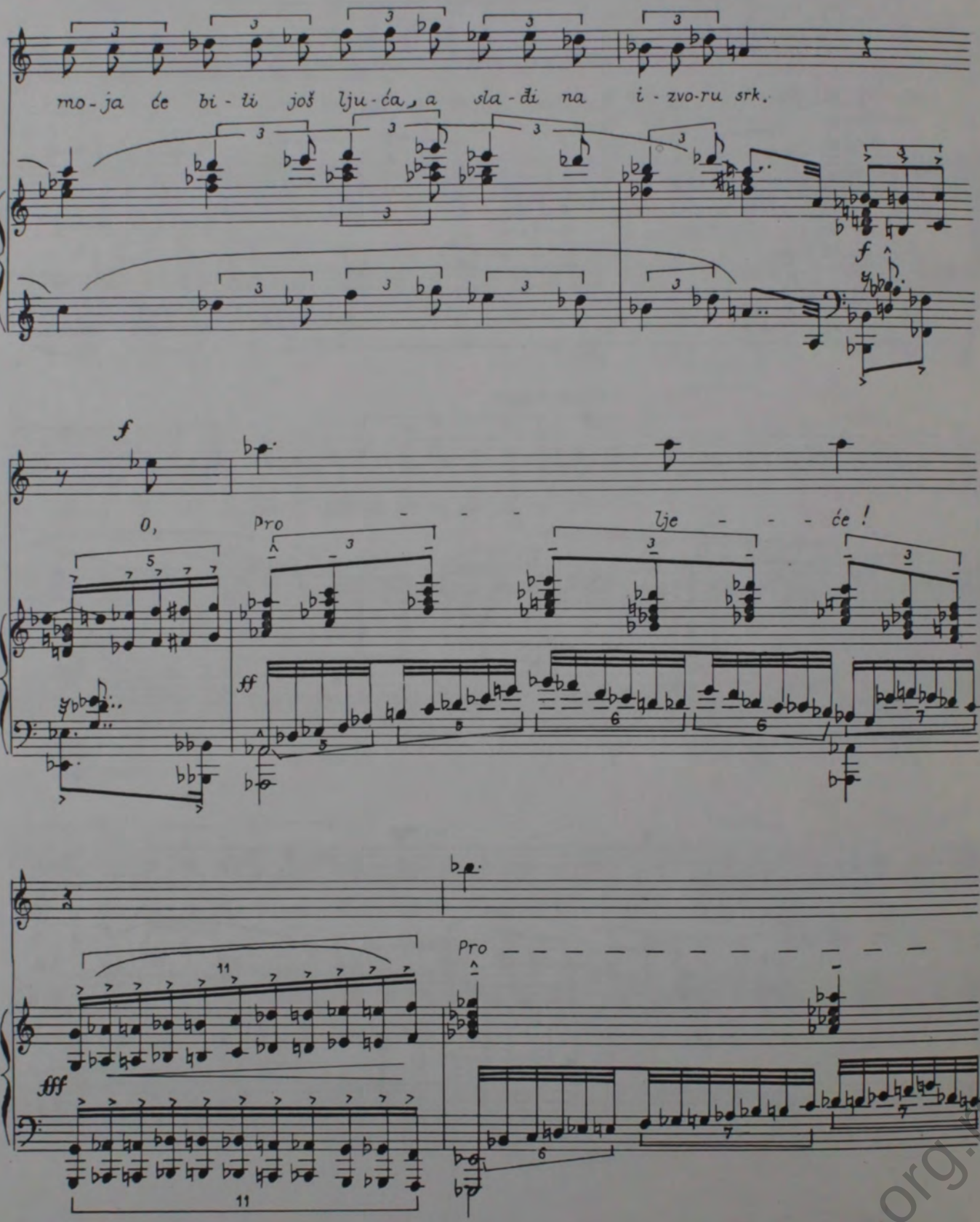
mo-ja će bi-ti još lju-ća, a sla-đi na i-zvo-ru srk.
f
O, Pro - - - lje - - - će!
ff
Pro
fff

zkvh.org.rs

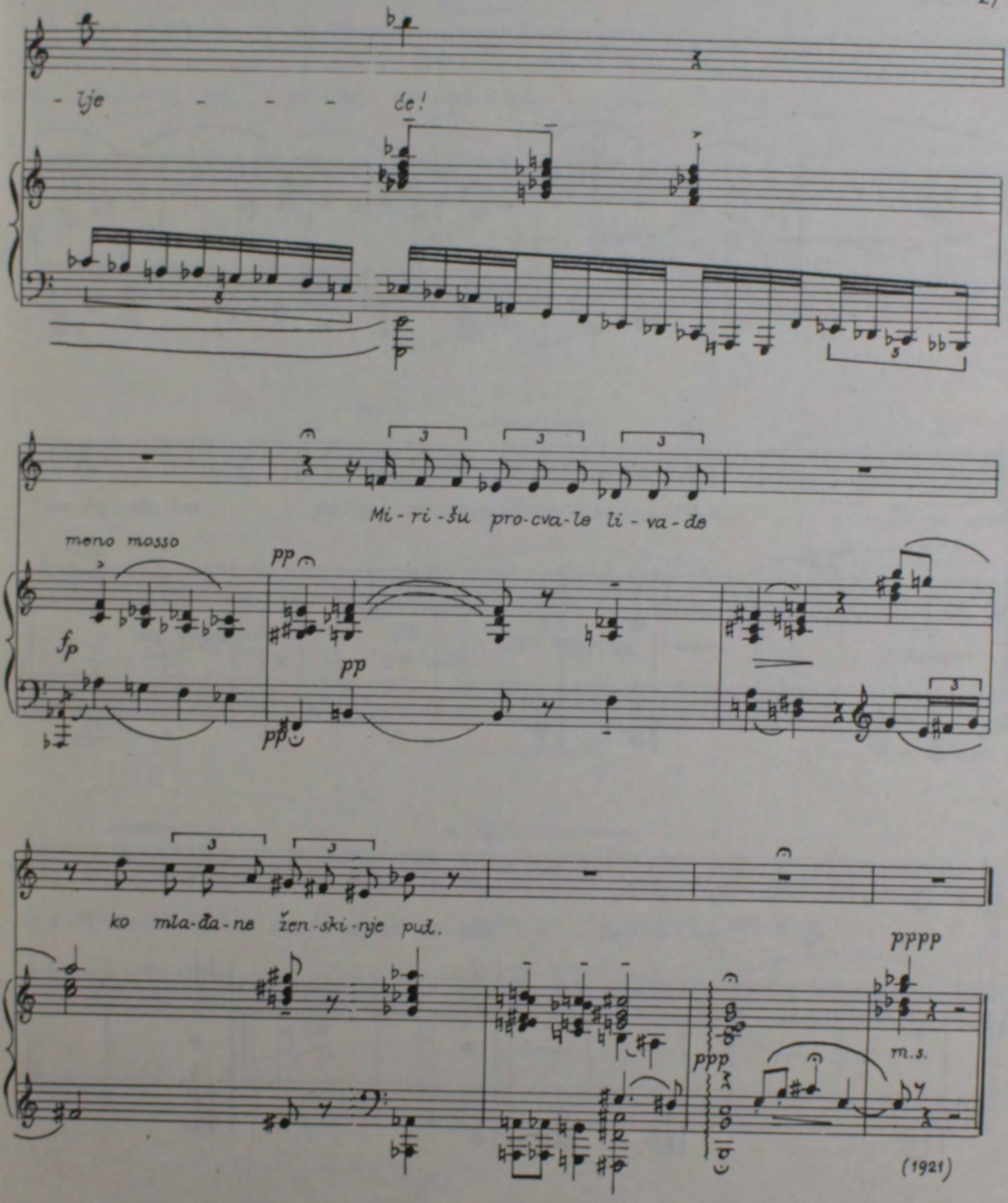
- lje - - - će!
Mi - ri - šu pro - cva - le li - va - đe
meno mosso
fp
pp
pp
pp
ko mla - đa - ne žen - ski - nje puť.
pppp
ppp
m.s.
(1921)

5. Noć (1944.)

(D. M. Domjanić)

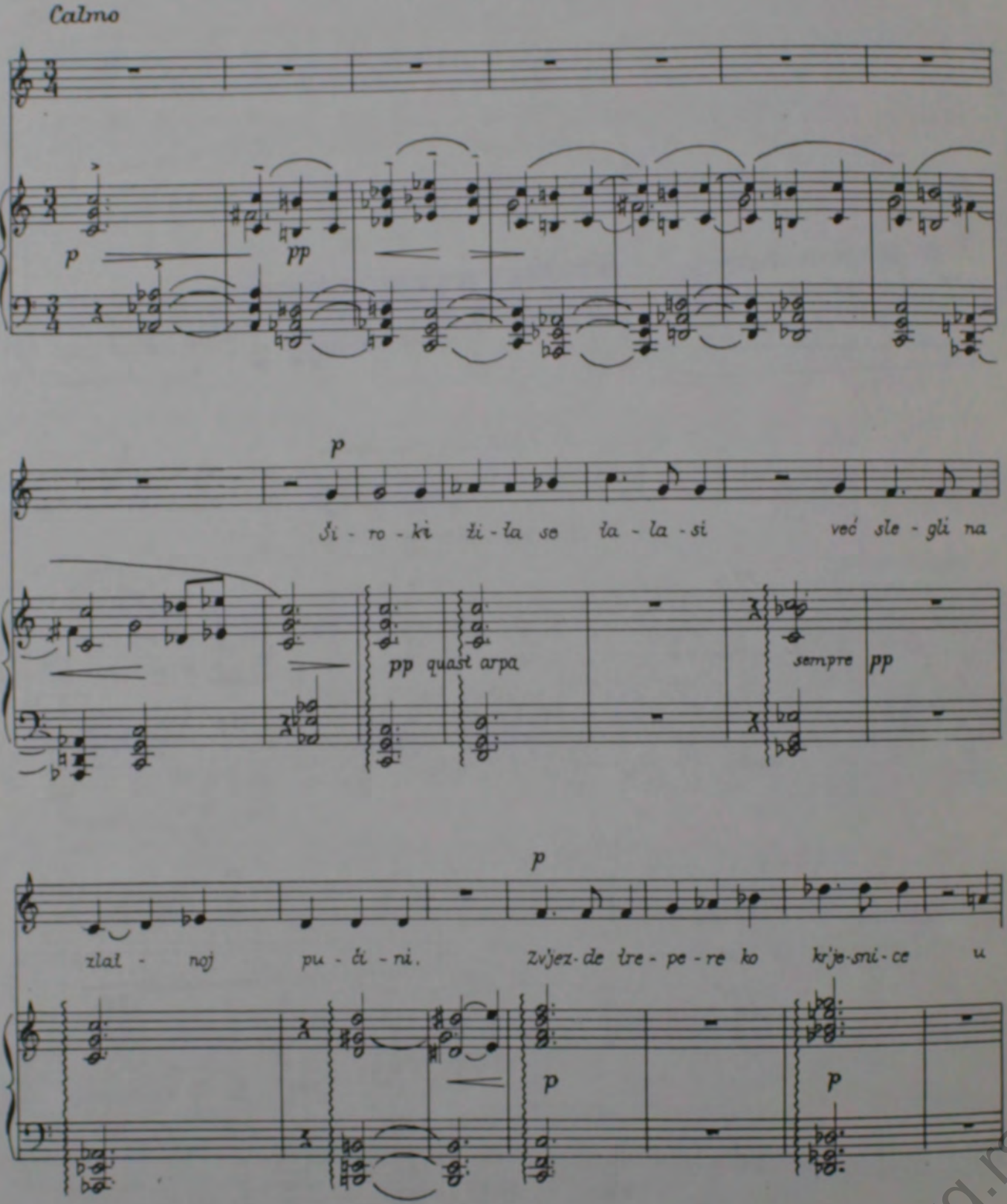

zkvh.org.rs

bes - kraj - noj pla - voj da - lji - ni.

pp p

piu lento

pp Mir se nad o - bron - ke spu - sti - o i l'je - ga sred

pp quasi arpa pp

mp p

ma - gle - ne do - li. Cvje - će je ča - ške već sklo - pi - lo i

pp

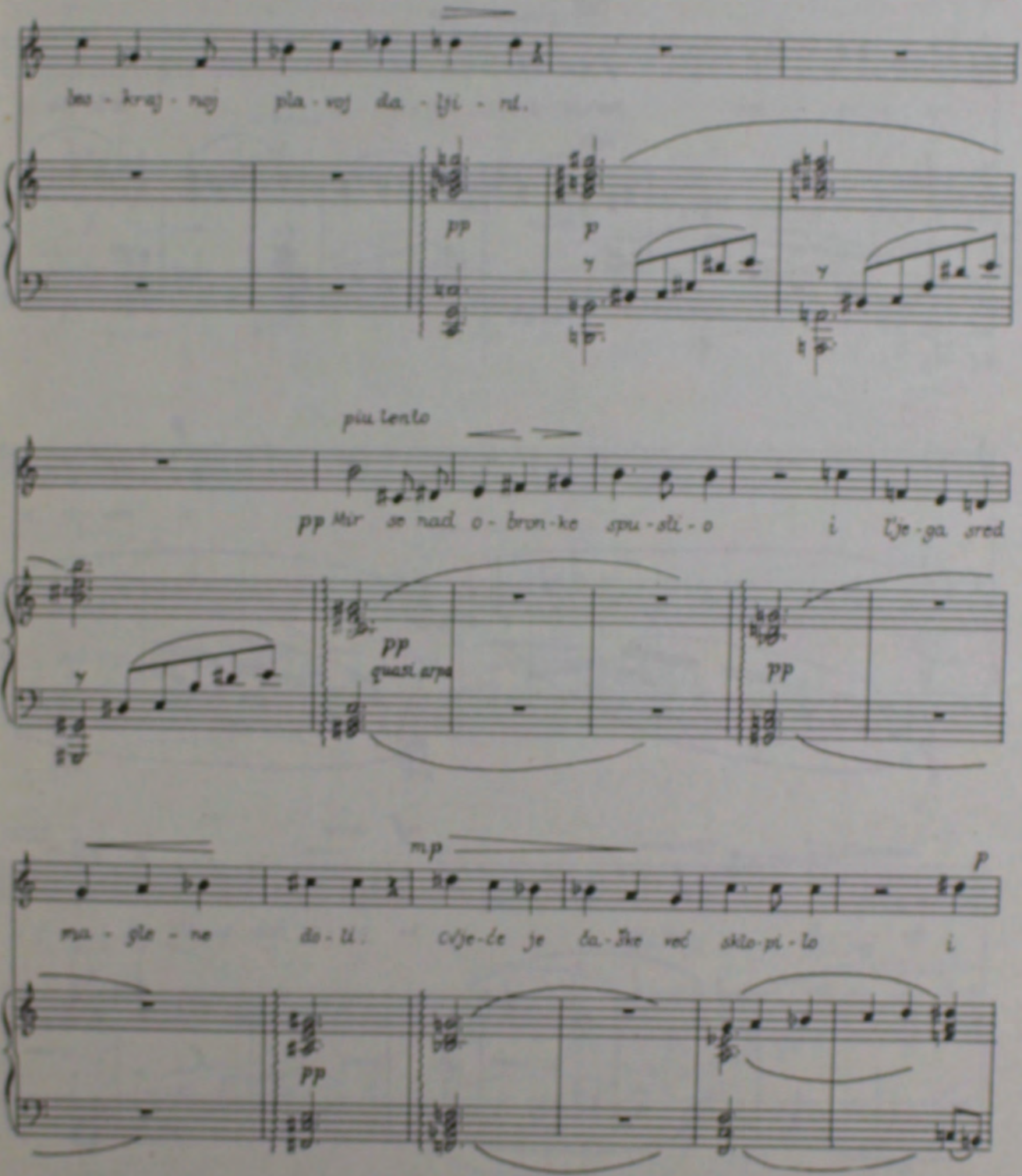

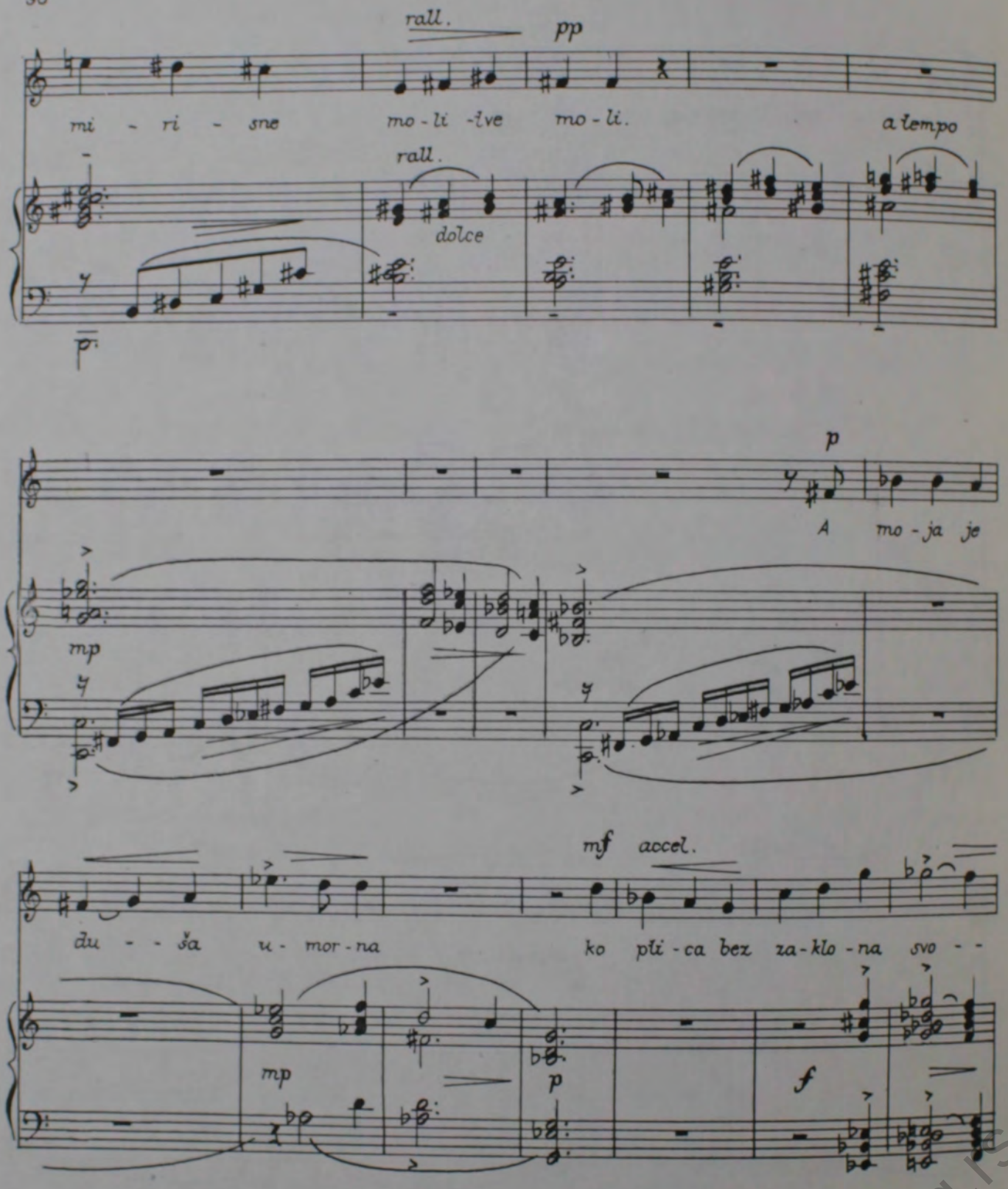
rall.
pp
mi - ri - sne
mo - li - ive
mo - li.
a tempo
rall.
dolce
p
A mo - ja je
mp
mf accel.
du - - ša u - mor - na
ko pli - ca bez za - klo - na svo - -
mp
p
f

zkvh.org.rs

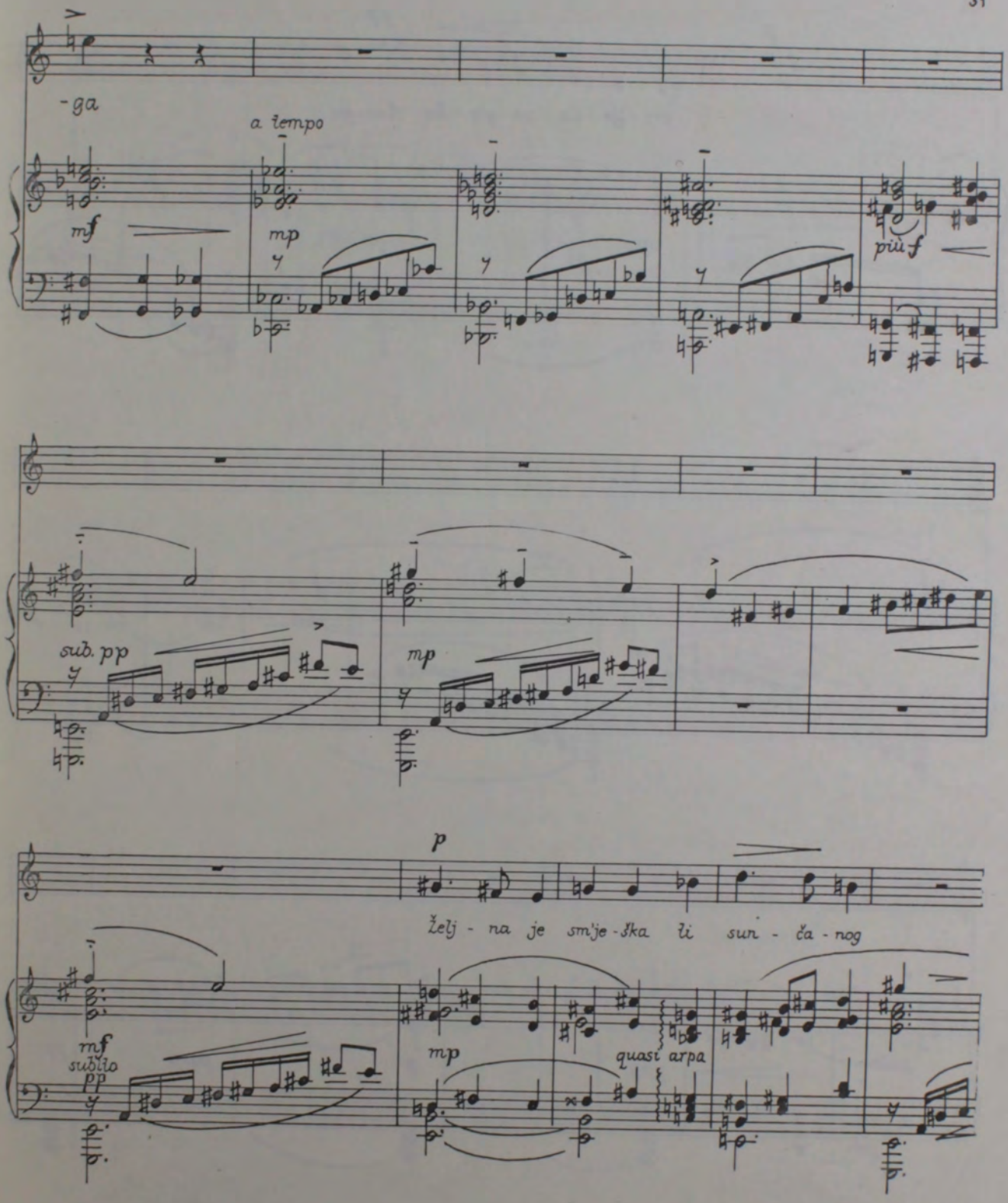
-ga
a tempo
mf
mp
più f
sub. pp
mp
p
Želj - na je sm'je - ška li sun - ča - nog
mf
subito
pp
mp
quasi arpa

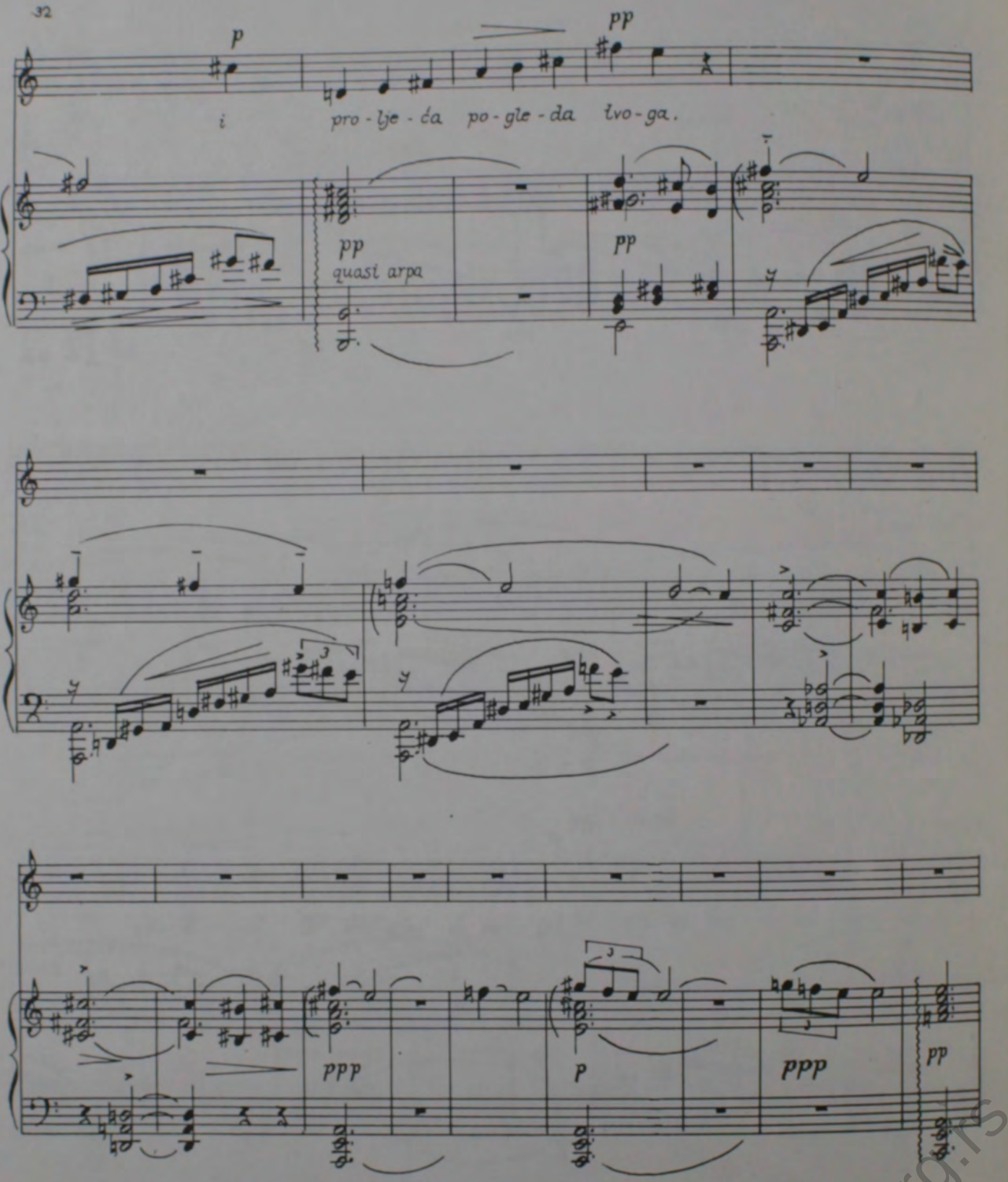

zkvh.org.rs

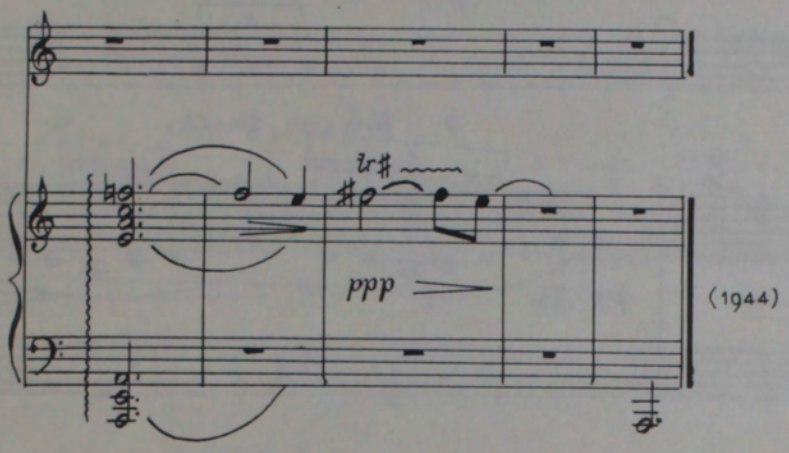
ppp
(1944)

6. Improvizacija (1955.)

(Li - lai - po)

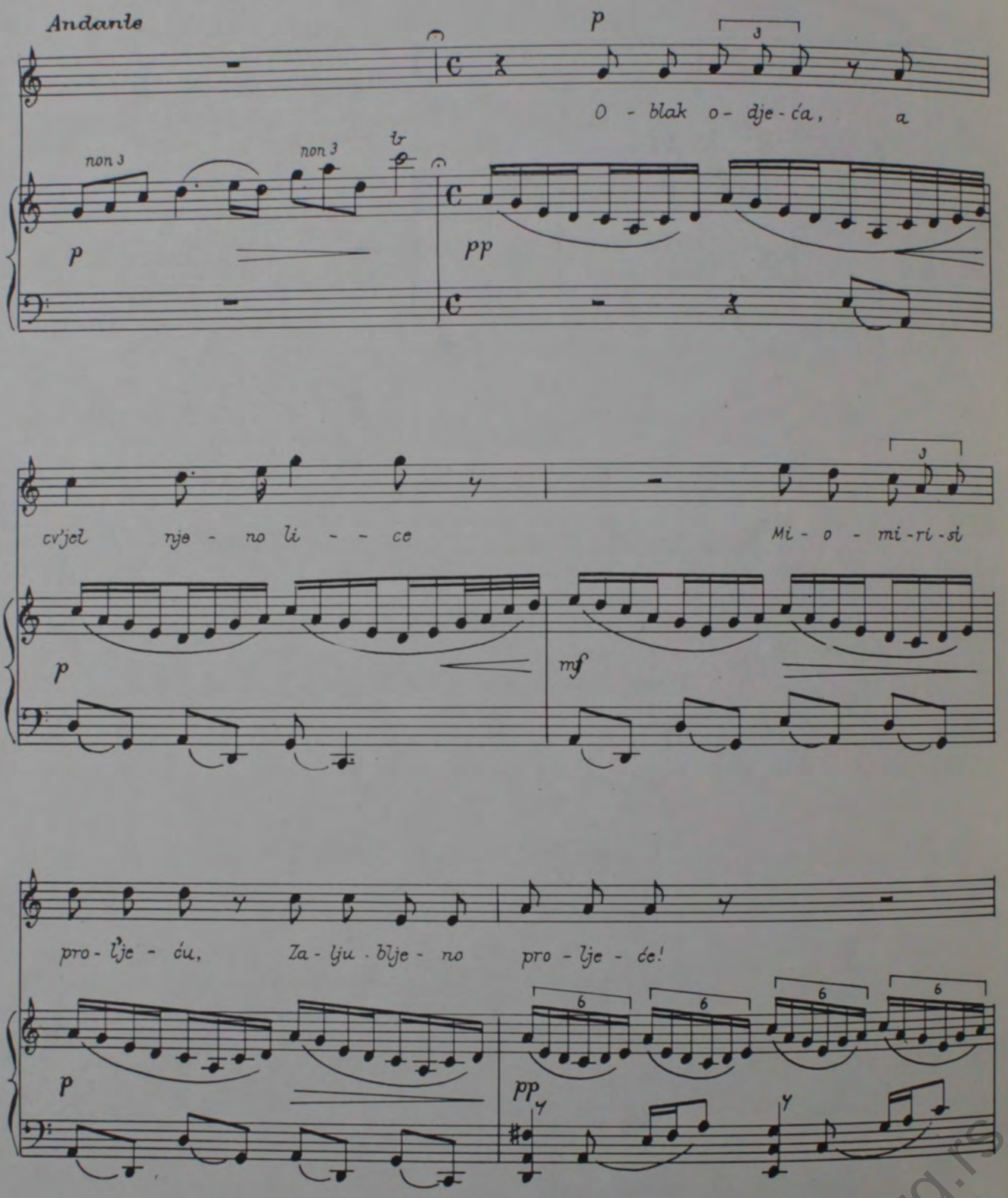

zkvh.org.rs

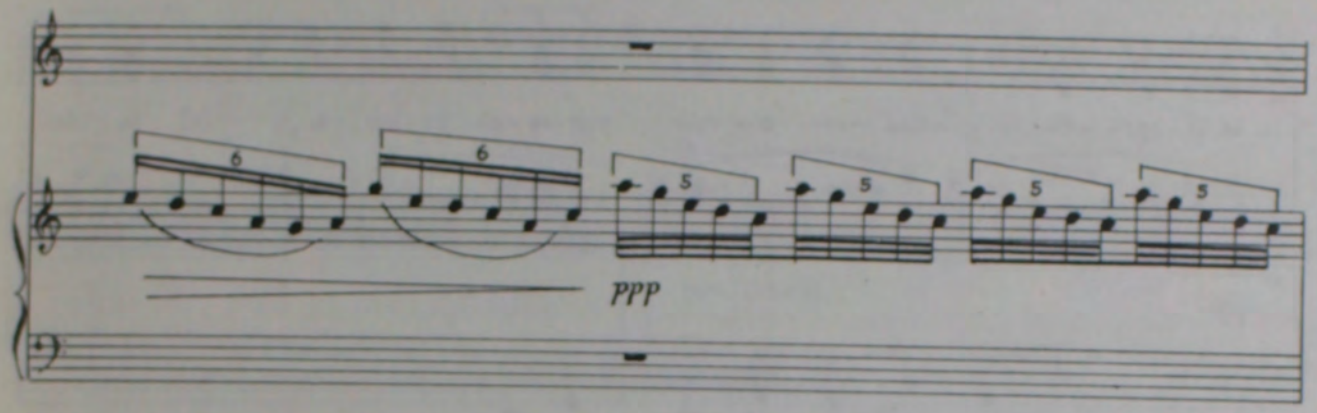
6
6
5
5
5
5
PPP

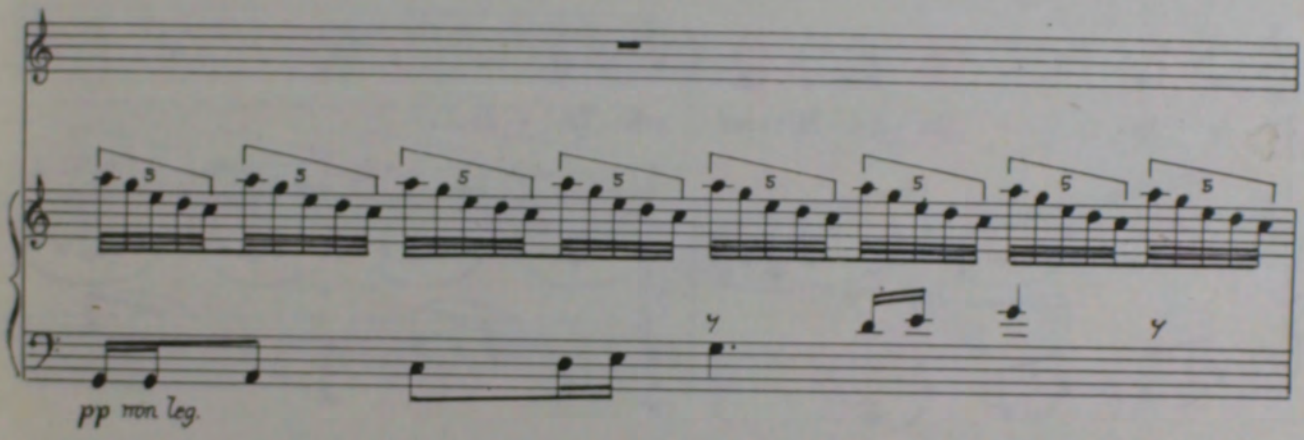
3
3
5
5
5
5
5
5
5
5
pp mon. leg.

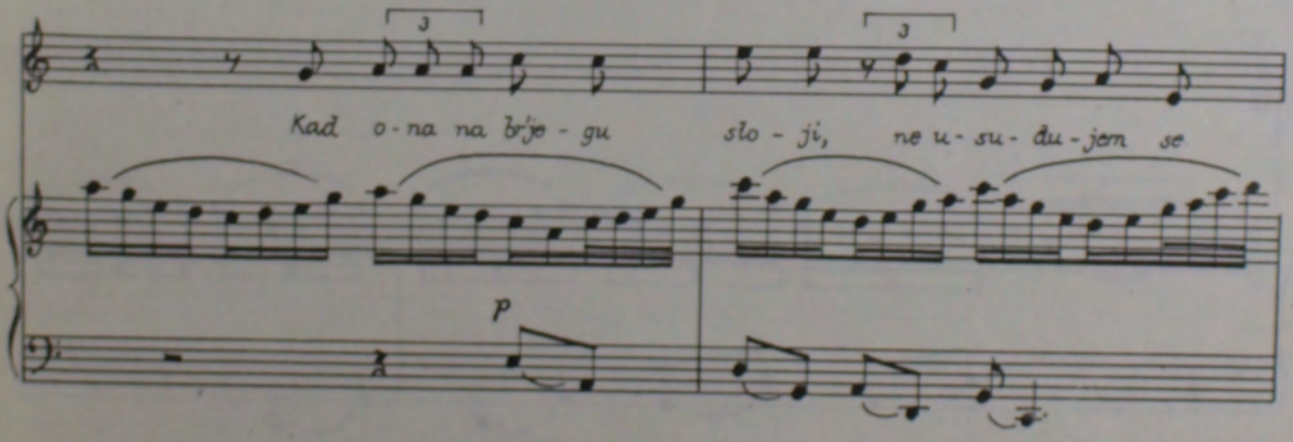
3
3
Kad o - na na brje - gu
slo - ji, ne u - su - đu - jem se
p

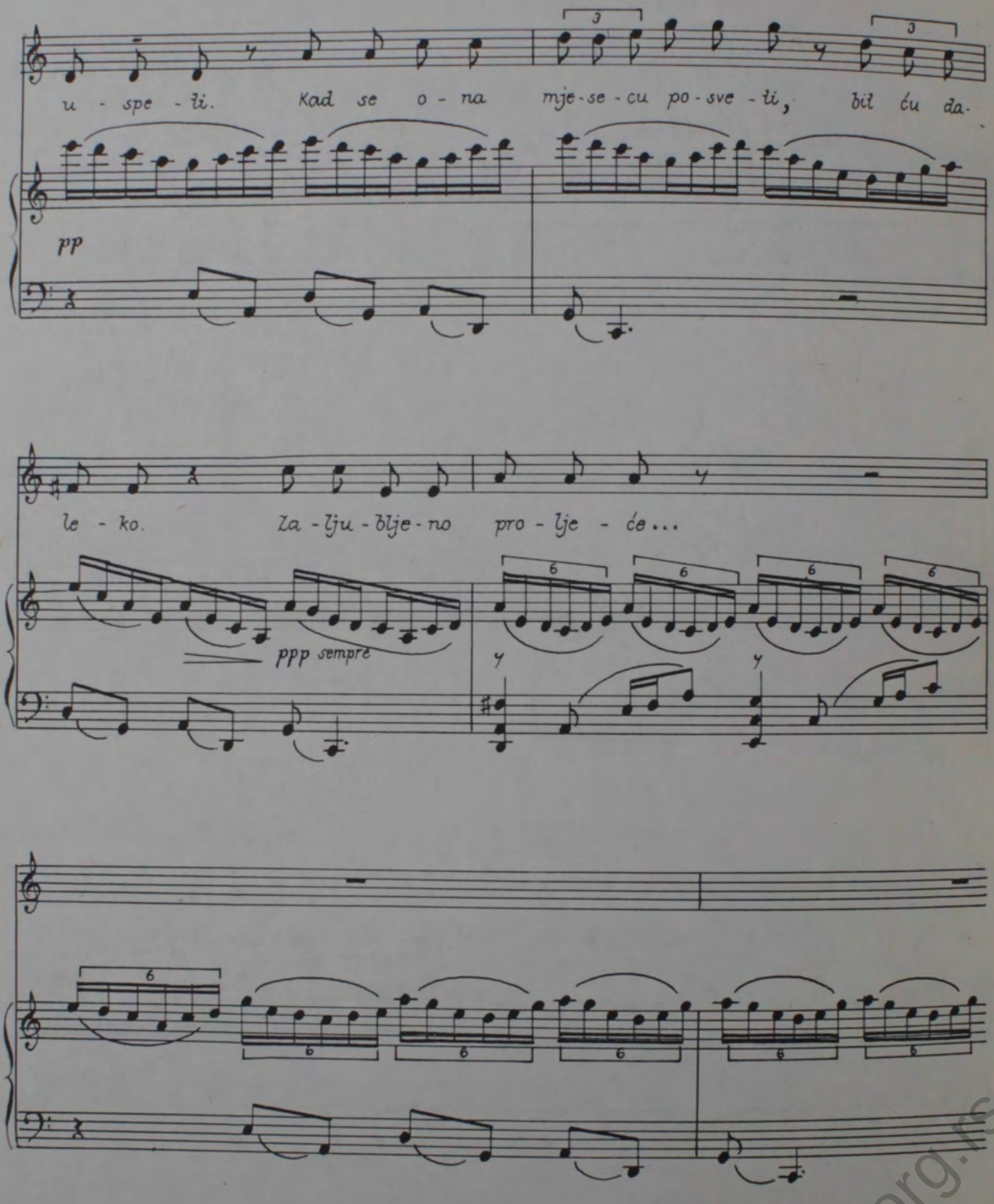
u - spe - li. Kad se o - na mje - se - cu po - sve - li, bil ću da -
pp
le - ko. Za - lju - blje - no pro - lje - će...
ppp sempre

zkvh.org.rs

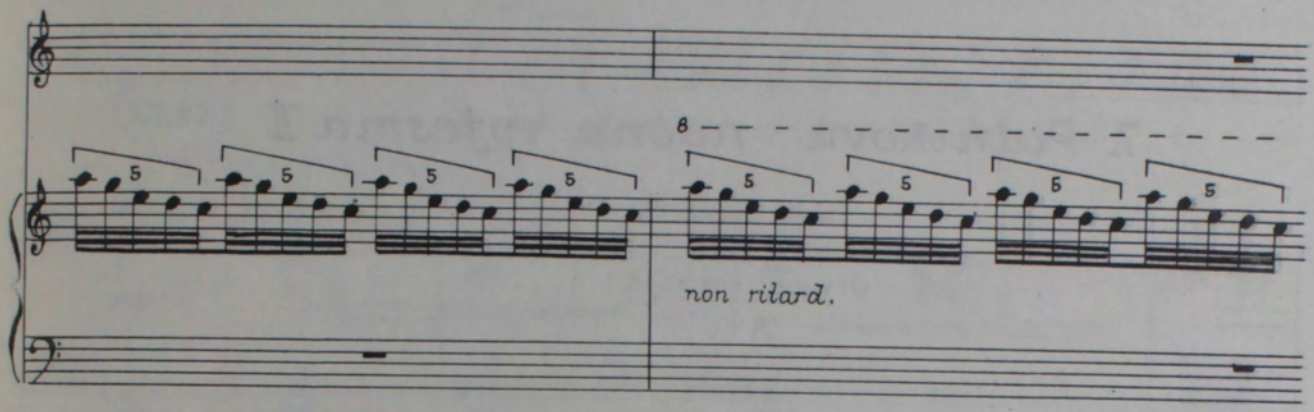
8
non ritard.

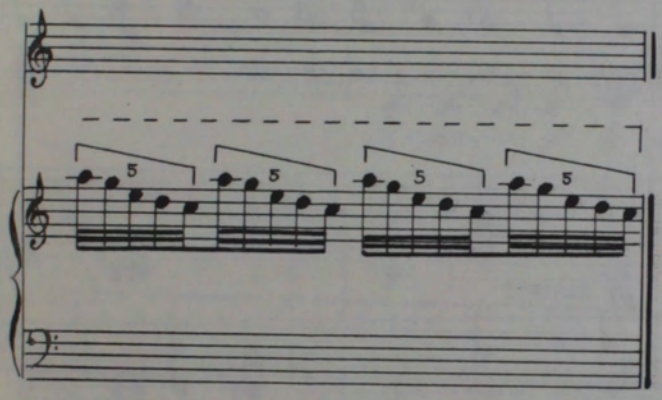
(1955)

7. Putnikova noćna pjesma II (1958.)

(J. W. Goethe)

Druga verzija

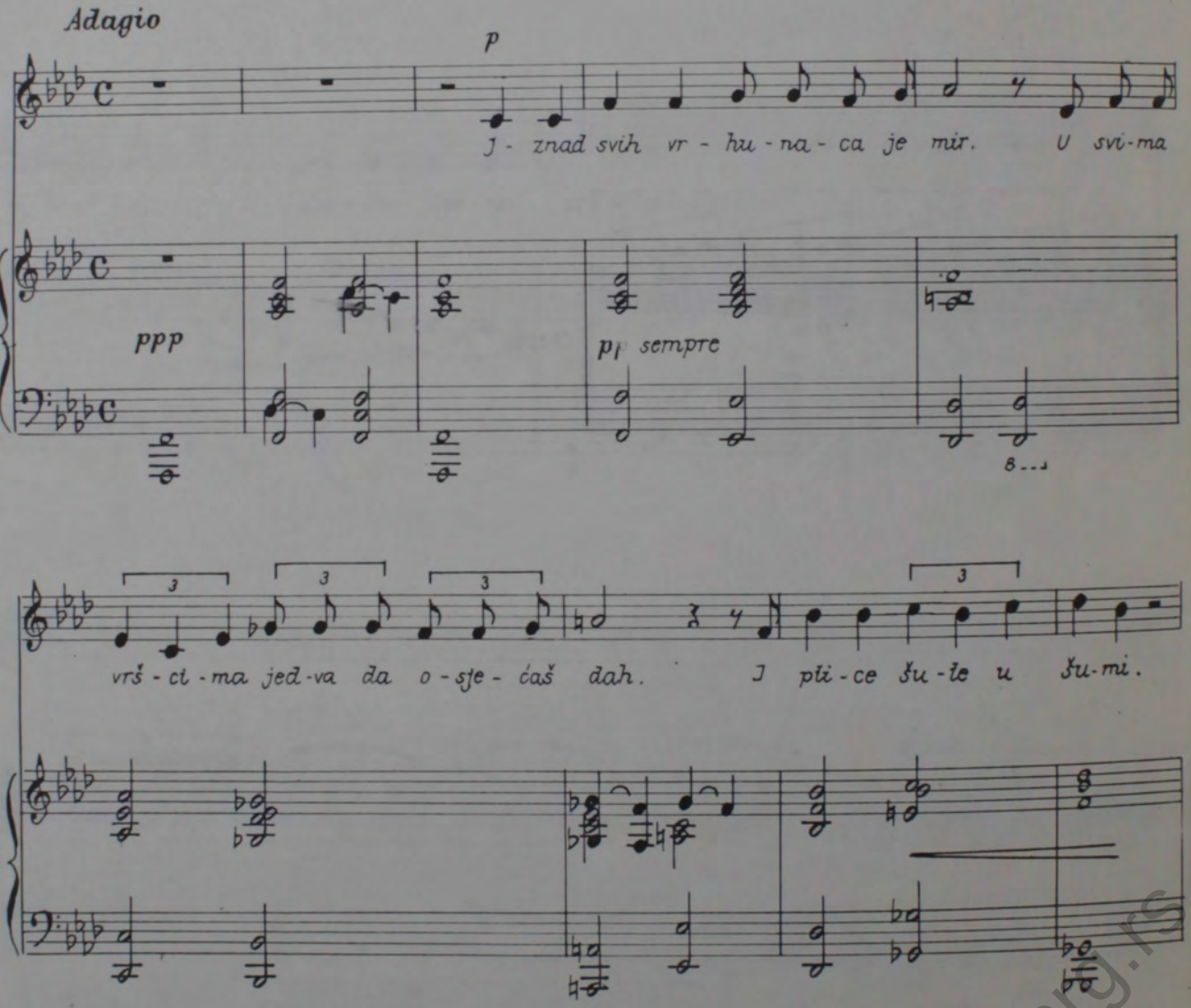

zkvh.org.rs

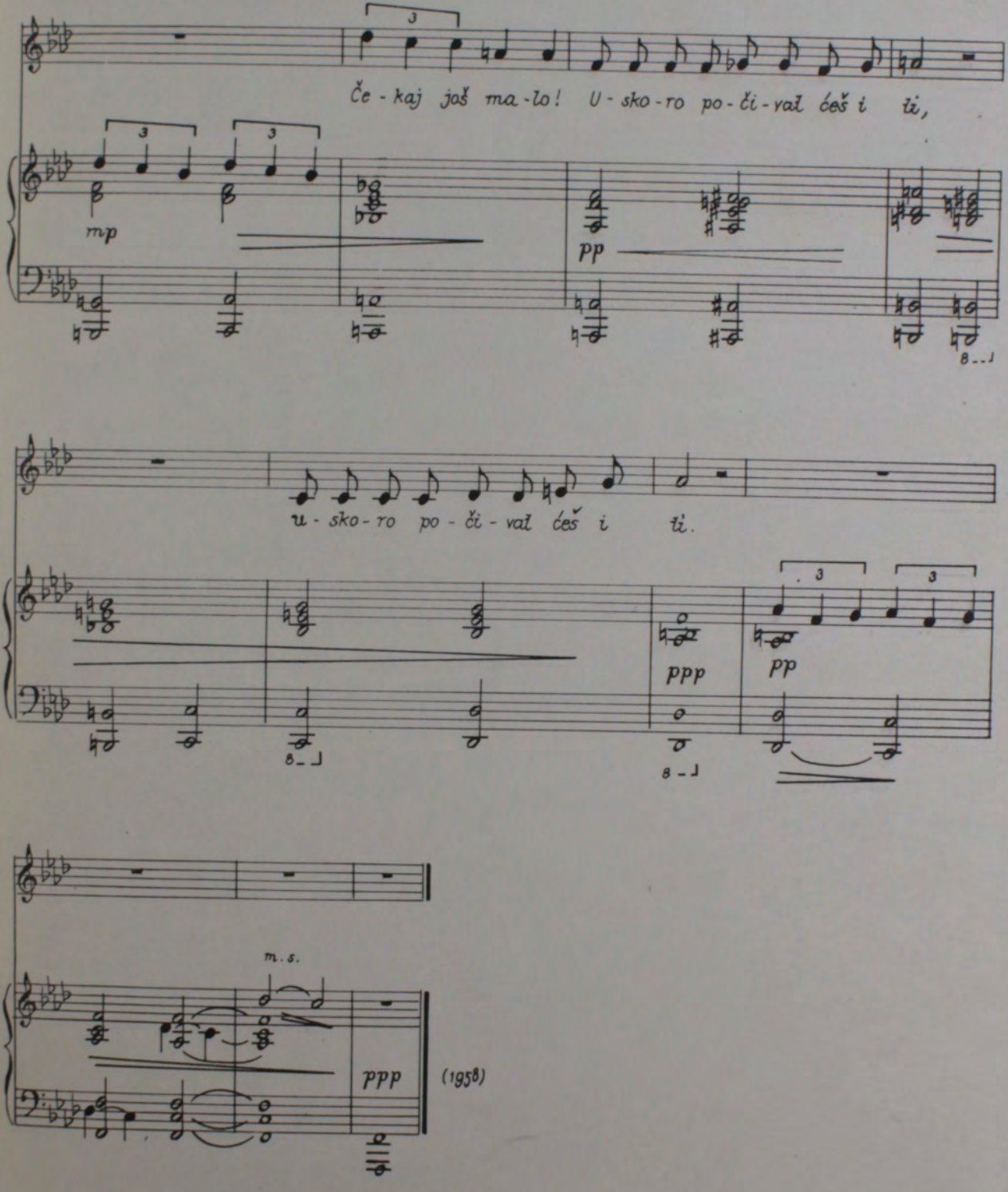
Če - kaj još ma - lo! U - sko - ro po - či - vaš ćeš i ti,
mp
pp
u - sko - ro po - či - vaš ćeš i ti.
ppp
pp
m. s.
ppp
(1958)